LAST EDITION

The Daily Courier

PRICE 2 CENTS

Connellsville's Biggest and Best Newspaper. Sworn Average Daily Circulation Last Week, 6,965

VOL. 18, NO. 46. CONNELLSVILLE, PA., SATURDAY EVENING, JANUARY 3, 1920. SIX PAGES.

ARRESTS IN RAIDS ON RADICALS REACH A TOTAL OF 4,500

Campaign Against Agitators of Revolutionary Tactics Record One.

NEWSPAPERS INCLUDED

Department of Justice Agents Believe They Will Root Out Evil By Striking at the Source of Propaganda; Parlor Bolshevists Included Also.

By Associated Press.

WASHINGTON, Jan. 3.—Arrests in the nation-wide radical raid last night and today had exceeded 4,500 at noon, it was estimated at the Department of Justice. More than half this number will be held for deportation, officials said. Assistant Attorney General Garvin, in charge of the raids, said more than 2,000 persons were held on "perfect cases" and that the raid promised to be not only the greatest in scope but also the greatest in results in history.

In every city where the raiding machinery was set in motion he said success attended the efforts. Four thousand warrants were issued but the arrests exceeded that number.

Besides the 2,000 "perfect cases," Mr. Garvin said federal agents obtained evidence to justify the arrest of the others. Scores of parlor bolshevists were among those arrested in the raids, officials said. These, it was admitted, may have to be dealt with under state laws.

A new feature of the present raid was the drive at the sources of propaganda. The Communist party alone had 25 newspapers printed in several languages supporting its cause. The Communist Labor group, the second radical contingent against which the raid was directed, was said not to have gained strength in propaganda through its papers as through literature, none of which were taken in the raids.

In addition to the newspapers the Community party was actively engaged in soliciting support through Allen agitators. Scores of the agitators were arrested. Mr. Garvin said that although his information was incomplete the whole editorial staffs of the Communist papers had been taken by federal agents.

Continuation of the raids for today were ordered by Mr. Garvin when it became evident that local raids staged in several cities against the request of the attorney general had not effectually disrupted plans of the federal agents. There was disappointment at the number of arrests in Chicago where, it was understood, the department expected to take 1,200 persons. Details showed that 350 had been arrested there.

In Newark, N. J., department agents believed they discovered a cache of arms and equipment for destruction in last night's raid. Twenty-five rifles and some supposed bombs were seized. The bombs were said to be similar to those sent through the mails to public men last summer.

Attorney General Palmer said he had ordered last night's raids on the Communists only when complete evidence was secured that they advocated overthrow of the government by force.

NEW YORK, Jan. 3—Department of Justice agents announced today that they were examining the literature in the raids last night to determine whether Ludwig C. A. Martens, self-styled ambassador, to the United States of the Russian soviet republic, was connected with the distribution of Communist propaganda in this country. If this is established, they said, they had sufficient evidence to warrant his deportation.

CAMDEN, N. J., Jan. 3—Twenty-six alleged radicals locked up at the city prison sought to prove their Americanism today by singing the "Star Spangled Banner."

NEW YORK, Jan. 3.—Department of Justice agents armed with 300 warrants continued today their search for radicals begun in a series of raids conducted last night. The transfer to Ellis Island of 201 radicals held for deportation proceedings after being questioned all night by department agents was begun today. The prisoners were lodged in down town police stations and then loaded in patrol wagons to the South ferry where they boarded immigration boats for Ellis Island.

More than 1,000 persons arrested last night were released from lack of evidence. Warrants still held by the Department of Justice will be served as "expeditiously as human effort can accomplish," according to William J. Flynn, chief of the bureau of investigation of the Department of Justice who directed last night's nation-wide drag from this city. Persons arrested have been watched closely day and night since the Communist party convention in Chicago, June 6, 1919.

Last night's roundup was the largest and most successful ever staged in this city. Chief Flynn said. It was executed without a hitch and operatives taking part in the raid were given specific instructions to avoid "grandstand stuff" but to go about their work in a "quiet and business-like manner."

NEW CITY OFFICIALS ENTER UPON THEIR DUTIES MONDAY

Council Will Reorganize During Forenoon; Aldermen Ready.

The new Connellsville city council will organize Monday morning and at the same time the new city treasurer, A. O. Bixler, and the aldermen elected in November will assume office. New members of the school board already have been inducted. County officers also will enter upon their duties Monday.

The old council will meet at 8:30 o'clock for the purpose of closing up its affairs. Included in the business to be disposed of is the introduction of the budget for 1920, action on which must, because of the delay in making it up, be left to the new council which will assemble immediately after adjournment sine die by the old one. The budget must lie over for three days before it can be adopted.

It was generally understood today that Harry G. Mason will be elected city clerk to succeed A. O. Bixler who retires after more than 10 years of faithful service to become treasurer. Mr. Mason is said to have the support of three members of the councilmanic body. There are a number of applicants for the position.

What will be done relative to other positions council has to fill has not been made known but it is considered probable the incumbents will be retained. The police and fire departments are under the civil service and hold over as long as they exhibit capability and good behavior. Council, however, has the power to designate the officers of the departments.

Positions which become vacant each year are the street inspector, to which William McCormick will be re-elected, city solicitor and assistant, city engineer and city electrician.

New members of council are Ray E. Shaw and Jesse A. Cypher. They succeed M. B. Pryce and R. W. Hoover. The holdover members are the mayor, Dr. C. W. Utts and B. L. Berg.

Mayor Duggan is ex-officio head of the Department of Public Affairs. It is said to be probable that Dr. Utts will be retained at the head of the Department of Parks and Public Buildings and B. L. Berg at the head of the Department of Streets and Public Improvements. This would leave the accounts and finance and public safety departments. Councilman-elect Shaw will probably be the man for the accounts department and Mr. Cypher for the public safety.

All of the aldermen have taken the oath of office in Uniontown before the prothonotary. All of the seven elected in November will be active. Harry Hopkins is the magistrate in the First ward, Fred Munk in the Second, S. H. Howard in the Third, W. D. Colborn in the Fourth, L. G. Hoover in the Fifth, Frank O'Connor, Jr., in the Sixth and Alex W. Hart in the Seventh.

SOUTH CONNELLSVILLE REORGANIZES, ALSO

South Connellsville council will reorganize Monday evening at 8 o'clock. There are seven members of the body. Vernon Fisher holds over. W. S. Trevitt was re-elected. The others are new. They are Charles Brierly, William Shupe, Henry Robinson, J. J. Evans and Norman Tannehill. Retiring members are B. C. Burkhardt, Sherman Weaver, R. S. Pierce, Grant Shoemaker and C. A. O'Neil.

Who will be elected clerk of council was said to be in doubt today. Glenn Cadwallader, who has held the place for three years, is not an applicant, his time being taken up largely by his mercantile business. There are said to be some applicants, however.

HEAVIEST LOSSES IN THE RAILROADS IN 30-YEAR PERIOD

Recorded in November When Deficit Was $64,500,000; Total for 23 Months is $558,000,000.

By Associated Press.

WASHINGTON, Jan. 3.—A forecast of November railroad returns shows that the net earnings were the lowest for this month in 30 years, and when the December returns are in it is estimated that the total government operating loss for the two years will be about $700,000,000.

While the gross revenues were $136,000,000 for November, or only one per cent less than the high record made a year ago, the abnormal expenses, due in part to the coal strike, left only $19,100,000 net operating income.

The government deficit for the month will be $64,500,000, the largest for the year. This is the difference between the net earned this year and the average November net of $83,600,000 earned in the three years prior to government control. This brings the 1919 deficit up to $331,000,000, and the deficit for the 23 months to $558,000,000. This total does not include other expenses and losses of government operation, which are close to $100,000,000 for the two years.

HARRY BYRNE TO BE FIRST ASSISTANT TO DISTRICT ATTORNEY

Nicholas Rosenberg Will Be Second; Coroner Names Aids; Other Appointments Not Announced.

While announcement generally of appointment of assistants to county officials elected in November has been withheld until Monday it became known officially today that Harry W. Byrne, formerly of Everson, will be first assistant to the new district attorney, William A. Miller, and that Nicholas Rosenberg of Uniontown will be second.

There have been various rumors as to who will be named to other positions but these have not been verified. An exception is the coroner's office in which Coroner S. S. Baum has named assistants in various parts of the county.

TO SELL GERMAN SHIPS

Thirty Liners Seized During War to Be Disposed Of.

By Associated Press

WASHINGTON, D. C., Jan. 3.—Thirty former German passenger ships seized when the United States entered the war, including the Leviathan, the largest vessel afloat; the Agamemnon, the George Washington and others which were the pride of the German merchant marine, were offered for sale today by the Shipping Board.

Proposals for the purchase of the vessels, which may be filed up to January 20, will be received only from American buyers, and must include a pledge to use the ships on lines designated by the Shipping Board.

Decision of the board to offer the former German liners for sale was determined principally by the cost of reconditioning them for passenger service, Chairman Payne said in announcing that the vessels were for sale. Many of the vessels were used by the War Department as transports both before and after the armistice, and the cost of refitting them for passenger service has been estimated by Shipping Board officials at approximately $50,000,000.

WILL GIVE UP BODIES

French Government Authorizes Removal of 20,000 to America.

By Associated Press.

PARIS, Jan. 3—The French government has granted permission for the removal of the bodies of 20,000 American soldiers buried in France to the United States.

The bodies to be removed are those buried in cemeteries outside the zone of the armies and do not include those gathered into big American cemeteries in the Army zone.

MOYER MAN HURT

Grant Zimmerman at Hospital With Internal Injuries From Accident.

Grant Zimmerman at Hospital With Moyer is in the South Side private hospital in a serious condition as the result of an accident with which he met while at work on the tipple of the Echard mine at Pennsville

Zimmerman is injured internally.

Few Miners Stand Pat.

CHARLESTON, W. Va., Jan. 3—C. F. Keener, president of District No. 17, United Mine Workers, said today that 175 men were on strike on the Morgantown & Kingwood road out of a total number employed in the six mines of the Bethlehem Steel corporation of about 1,500.

Labor Candidate Wins.

LONDON, Jan. 3.—Sir John Simon former secretary of home affairs, Liberal candidate for the house of commons in the Spen valley was defeated by Tom Myers, the labor candidate.

OFFICERS NAMED

Fayette Physicians to Elect Year's Executives Next Thursday.

Officers for the coming year will be elected and annual reports submitted at the regular meeting of the Fayette County Medical society to be held next Thursday evening in the Rainey club rooms, Uniontown. The nominating committee composed of Dr. O. R. Altman, Dr. S. H. Baum and Dr. L. P. McCormick, has named the following officers to serve during the year 1920:

President, Dr. W. C. Conn, York Run; first vice president, Dr. Robert Jeffry, Uniontown; second vice president, Dr. J. H. Hazlett, Vanderbilt; secretary, Dr. C. H. Smith, Uniontown; treasurer, Dr. H. J. Nixon, Uledi; censor, Dr. W. P. Patterson, Fairchance; reporter, Dr. George H. Hess, Uniontown.

Fine Wines Gratis.

NEW YORK, Jan. 3.—Imported stocks of champagnes, wines and cordials to the value of $75,000 according to present arid conditions, were distributed gratis to patrons of the Waldorf-Astoria, McAlpin and Claridge hotels as the new year was welcomed, the managers of the totals announced today.

Undergoes Operation.

Miss Wanda Beighley, 15 years old, daughter of Mrs. Agnes Beighley of the West Side, underwent an operation for appendicitis yesterday at the Cottage State hospital. Mrs. Nettie Daniel of Dear Run also underwent an operation yesterday.

Patient Doing Well.

Gertrude Enfley who was operated on at the Cottage State hospital for the removal of tonsils and adenolds, is doing nicely at her home.

FAMILIES OF 10 AND 12 NEED OF FRENCH SAYS CLEMENCEAU.

By Associated Press.

PARIS, Jan. 3—Families of 10 and 12 children are being urged by Premier Clemenceau who is touring the department of Var, his constituency in the chamber of deputies. Clemenceau points out to his rural audiences the need of re-peopling France, laying emphasis on the fact that large families are more common in northern than in southern France.

MUSKINGUM COLLEGE HEAD TO ADDRESS A MASS MEETING HERE

"Hang Out Your Sign" Will be Theme of Dr. J. Knox Montgomery in U. P. Church Sunday.

"Hang Out Your Sign" is the topic of a lecture to be given at a men's mass meeting at 3 o'clock tomorrow afternoon in the United Presbyterian church by Rev. J. Knox Montgomery,

J. KNOX MONTGOMERY

president of Muskingum college. Dr. Montgomery has had wide experience in chautauqua and lyceum work and in the inter-church movement. He has been given a year's leave of absence from his college work in order to handle the work of the New World movement, being chairman of the spiritual life department. He is characterized as a man of deep spirituality, and is making the same success of this work as he has of the work of the college over which he has presided for the past 15 years and which now has an enrollment of 1,000 students annually.

Music will be furnished by T. L. Small, tenor, of the University of Pittsburg.

BREAKS ARM

Manager of New Coöperative Dairy Suffers Automobile Accident.

C. S. Garner, who is to act as manager of the Cooperative Dairy association which will have its headquarters in the Stahl building, corner of South Pittsburg street and Gallatin avenue, broke his right arm near the wrist yesterday when the motor of his Ford car back-fired while he was cranking it.

Work of remodeling the Stahl building for the purpose of the association will begin shortly, but it will not be possible to complete it by January 15 as had been planned.

MANY SHOES SOLD

Over Thousand Pairs Disposed of In Day at Army Store, West Side.

All but a few of 1175 pairs of shoes, most of them russets, were sold at the municipal store on the West Side yesterday. The room was thronged all day and the sale continued today. Some persons bought as many as a half dozen pairs.

Hundreds of pairs of socks and a considerable number of blankets were sold. The foodstuffs expected for the sale did not arrive. It is expected later.

DR. NICHOLAS NOT COMING

Illinois Minister Declines Call to Pastorate of Lutheran Church.

The council of Trinity Lutheran church has been advised by Rev. Dr. William H. Nicholas of Springfield, Ill., that he cannot accept the call to the pastorate of Trinity church to succeed Rev. Dr. Ellis B. Burgess, who was elected president of the Pittsburg synod. The declination was received yesterday.

The council has others in view and has entered into correspondence with them.

Weather Forecast

Snow flurries tonight; Sunday, fair, not much change in temperature is the noon weather forecast for Western Pennsylvania.

Temperature Record.

	1919	1918
Maximum	35	40
Minimum	6	20
Mean	18	30

LET NOBODY CHEAT YOU OF GOOD TIME, URGES HUMORIST

Ralph Bingham Advocates Prompt Suppression of the Radical Agitator.

By reason of a great victory over the Germans and their allies the people of the United States have won the right to a "good time" after the stress of war, said Ralph Bingham, the noted humorist, at the high school auditorium last night, departing for a brief time from the entertaining part of his program. "Let nobody rob you of the glory of it. Let nobody cheat you out of this good time," said Mr. Bingham in advocating that the "parlor anarchist" be "scotched" and the tongue of the Bolshevist agitator be hushed. By reason of their having given up pleasures during the war the people now are entitled enjoyment without being worried by the radical agitator who would seek to bring about revolution within the country, he declared.

Mr. Bingham had a brother—a "kid brother" he said—in the 110th Infantry. He was a member of Company K and although the speaker did not explain the presumption was that he was one of the Third regiment soldiers coming into the 110th when the Third regiment, a Philadelphia unit, was absorbed. Philadelphia is the home of the humorist.

Mr. Bingham gave a high class entertainment, combining with his fund of anecdotes and jokes a piano composition based on "A Hot Time In the Old Town" which won for him worldwide fame. He also proved he is an artist with the violin. Mrs. Bingham was piano accompanist in the musical numbers of the program.

DENIKINE FORCED OUT AS HEAD OF ANTI-RED TROOPS

Coup at Headquarters of Commander-In-Chief Puts General Romanovsky In Power.

By Associated Press.

LONDON, Jan. 3.—General Denikine's government in southern Russia has been overthrown and General Romanovsky has been chosen to replace General Denikine as anti-Bolshevik chief, according to a wireless dispatch received here from Moscow, quoting advices from Taganrog.

The report indicates that owing to defeats along the front a coup d' etat occurred at General Denikine's headquarters and that his government has been replaced by a group known as the "Vozsoszhdenyerossie," meaning the "regeneration of Russia."

General Denikine's fall is a result of recent defeats in southern Russia. During the autumn the Denikine forces moved steadily northward, defeating the soviet troops in many battles and threatening Moscow. After he had reached Orel he encountered stern resistance which soon developed into a fight extending over a virtually continuous front 400 miles in length.

DELEGATES GATHER

Mine Representatives to Hear Report In Settlement of Strike.

By Associated Press

COLUMBUS O., Jan. 3.—John L. Lewis, acting president of the United Mine Workers of America, and William Green, secretary, with their office force from international headquarters at Indianapolis, were expected to arrive here today in preparation for the opening Monday of a special convention of miners.

The convention has been called to hear a report from officials of the union upon the settlement of the settlement of the recent soft coal strike. Approximately 2,000 delegates are expected to attend.

CENSUS WORK PROCEEDS

Machinery Getting Well Under Way in the Fayette County District.

Work on the taking of the census in this district was proceeding smoothly today.

But a few days will be required for the work in Connellsville.

Fiume Question Discussed.

ROME, Jan. 3.—Questions relative to Fiume were discussed at today's meeting of the council of ministers at which Premier Nitti presided. Later the premier conferred with the king.

Home on Furlough.

Edgar A. Pope, who is an aviation mechanic at the Great Lakes Naval Training station, is spending a furlough at his home at Dunbar. He will return to duty on Monday.

School Resumes Monday.

School will be resumed in Connellsville and many other districts in Fayette county Monday, after the holiday vacation.

Second Anniversary.

Rev. G. W. Buckner, pastor of the Christian church, will tomorrow observe his second anniversary as head of the church here.

Merchant a Bankrupt.

A voluntary petition in bankruptcy in behalf of C. C. Collins, South Connellsville merchant, was filed in Pittsburg Thursday.

SHERMAN BECOMES PUBLICITY HEAD OF THE WEST PENN

Courier Man Severs Connection With Newspaper and Will Enter Upon New Duties Monday.

William P. Sherman, who has served as associate editor of The Courier since his return from overseas last May, severs his connection with the paper today to assume charge on Monday of the publicity department of the West Penn Power company with headquarters in Pittsburg.

Mr. Sherman became associated with The Courier September 15, 1913, in the capacity of reporter. Upon the retirement of George S. Connell as city editor in December, 1916, Mr. Sherman succeeded to the desk, surrendering it in December, 1917, to enlist in Hospital Unit L, which, during its 15 months' tour of duty in France, was designated as Camp Hospital No. 21.

In his several capacities as a member of The Courier staff Mr. Sherman has served with marked ability, exceptional credit to himself and with a singular fidelity to the interests of his employers. He has always been influenced by a high conception of his duties and responsibilities and has reflected in his work the charm of a rare personality. A large group of loyal friends and sincere admirers will join with his former, and no less loyal and admiring, associates on The Courier join in wishing him that measure of success he will deserve in his new field.

With the retirement of Mr. Sherman, James M. Driscoll, now with the Fayette County Gas company, will return to the reportorial staff of The Courier, relieving W. S. Stimmel who has been serving as a reporter and who will resume the city editor's work.

LEGION POST WILL INSTALL ITS OFFICERS AT MEETING, JANUARY 8

Local Post to Map Out Year's Program and Perhaps Discuss Home Project.

Permanent officers of Milton L. Bishop Post the American Legion, will be installed at a meeting called for Thursday night, January 8, in the B. & O. Y. M. C. A. A course of action for the year will be submitted and there will likely be discussion of the Legion's most cherished project—a home for the post. Several sites have been offered the veterans and financial aid as well. Decision will be reached before the year has advanced very far, members of the executive committee say.

Notices have been sent out by Adjutant Floto that dues for 1920 are now payable. Three dollars is the annual assessment on members. A clause in the by-laws permits the dropping of members who have not paid in 30 days.

Officers to be installed at this meeting are: Commander, Edgar J. Horner, vice commander, Thomas W. Scott; adjutant, Max C. Floto; finance officer, Lloyd S. McClelland; historian, William P. Sherman, chaplain, Rev. E. A. Glennon, executive committee, the commander, vice commander, adjutant and finance officer, with Montgomery Dilworth, Harry Mason, Irving Snow, William P. Sherman, L. J. Moorman and B. J. Soisson.

Annual dues should be sent to L. S. McClelland, 118 South Pittsburg street.

CORONER NAMES DEPUTIES

A. W. Kisinger, Brownsville, Is Appointed Chief of the Staff.

Coroner S. H. Baum of Uniontown last night named his deputies for the term beginning January 1. The appointments are the first to be announced by county officials named in November. Other appointments, including those that are to be approved by the court, will be made Monday, it was said.

Coroner Baum appointed A. W. Kisinger of Brownsville as his chief deputy. His duties will be to represent the coroner's office in the Brownsville district and to act for Coroner Baum in any other section of the county during his absence. Other deputies appointed were W. S. Dillinger, Point Marion; Ira Bain, Perryopolis; John L. Baker, Fayette City; Charles Melvin, Belle Vernon; Clayton Wuetzel, Uppermiddletown.

Now Malone Is Invited.

NEW YORK, Jan. 3.—Dudley Field Malone former collector of the port of New York, whose application for membership in Croton Post of the American Legion was recently rejected, last night received a letter from Cook Post of Yonkers inviting him to become a member of the legion in that city. He was also asked to address the post at the next semi-monthly meeting. Croton Post rejected Mr. Malone's application on the ground that he held radical opinions.

Saved From Starvation.

QUEBEC, Jan. 3.—Fifteen persons employed at the government station on Belle Isle who were threatened with starvation by the foundering of the government steamer Aranmore loaded with winter supplies a few weeks ago have been rescued.

CORONER'S JURY FREES PRINCIPAL HAYES OF BLAME

No Evidence at Inquest That Paddling Caused Herbert Child's Death.

PUNISHMENT NOT SEVERE

Dr. Baum Finds, However, That There Are Several Injuries on Various Parts of Body, Including Contusion on Head; Cause Given as Meningitis.

After hearing evidence as to the death of Thomas Bomer, 11-year-old son of John Bomer of Herbert, a coroner's jury, sitting at the courthouse in Uniontown, on Friday exonerated Principal Braden H. Hayes of the Herbert schools of blame in connection with the death of the child, finding it resulted from cerebro meningitis due to unknown cause. Responsibilty of Principal Hayes for the boy's death was a subject for inquiry by the coroner from the fact that on December 18 he had been taken ill a day after being punished by the principal in school.

Testimony was to the effect that he was given a "paddling" by Mr. Hayes, but Coroner Baum, testifying of the post mortem examination of the body, located a number of bruises upon the shoulders, hips and legs of the lad. He also said there was a contusion upon the top of the head. He said that death was caused by cerebro meningitis, but would not attempt to trace the origin of the disease.

The Bomer boy was punished during a concert at the Herbert school when the two rooms were joined into one. The Bomer boy and another lad was called to the front by Principal Hayes and questioned about talking during the concert. The Bomer lad said he had not been talking and Principal Hayes "paddled" him, according to the testimony, and later shook him, not for talking, but for telling a lie. Miss Ruth Lewis and Miss Theresa Bolwyn, teachers at Herbert, together with several pupils of that school, testified that the punishment was no more severe than the average, and they all bore testimony to the fact that Mr. Hayes had a splendid reputation, was well liked, and was of a kind and considerate nature.

Other testimony was to the effect that the Bomer boy went home after school, played outside the house during the evening and was taken sick the following day and died at midnight, December 23.

The court room was crowded with witnesses and friends of the principals in the case, and Mr. Hayes was surrounded by a group of friends and congratulated when the jury returned with its verdict after deliberating a short while.

The coroner's jury was composed of J. H. Lang, Jerry Barbar, H. C. Sturgis, R. H. Watson, Rev. T. W. Colhouer and J. W. Davis.

STATE TREASURER KEPHART SUBMITS REPORT FOR YEAR

Balance on Hand is $14,887,153.22, of Which Approximately Half is Road Bond Money.

Special to The Courier.

HARRISBURG, Jan. 3—The report of State Treasurer Harmon M. Kephart for the close of business on December 31 showed that the state had on hand a total of $14,887,153.22, of which $7,650,694.2 represented the cash balance and $7,236,459.19 unexpended proceeds of the state road bond issue for 1919. The road bond issue sinking fund contains $617,590.62, to which will be added $255,000 interest, which will establish definitely the road bond issue sinking fund.

The receipts during December were $1,200,428.51 and the disbursements $5,595,119.21. The general fund balance is $4,408,629.03 and the sinking fund contains $658,320.26. The motor vehicle fund, which is now being entered by the 1920 automobile registrations totaled $472,913.64 and the game fund stands at $211,132.21.

PROPHETS ALL WRONG

Region is Visited By Another Wave of Intense Cold.

Forecasts of corn husk and caterpillar prophets as to a "mild winter" were again cast to the winds this morning when the mercury dropped to the zero mark according to some thermometers, and close to it according to the average.

Accompanied by a fairly strong wind the cold was intense, especially in exposed places.

Continued cold tomorrow is promised.

State Bank Reports Called.

HARRISBURG, Jan. 3.—The state banking department has issued a call to statements of all state banks, trust companies, savings institutions and private banks as of December 31.

Clemenceau to Call League Council.

PARIS, Jan. 3. The informal call for the first meeting of the League of Nations council will be issued by Premier Clemenceau, the supreme council decided today.

MISS MARY W. KENDALL TO WED CHICAGO MAN

Mr. and Mrs. Jacob Louis Kendall of the Hotel Schenley, Pittsburg, formerly of Connellsville, announce the engagement of their daughter, Miss Mary Willa Kendall, to Joseph Lynch Candy, son of Mr. and Mrs. Caleb Candy of Chicago. No date for the wedding has been announced. Miss Kendall is a niece of Mr. and Mrs. John S. Cutler of West Peach street.

GAY ACCESSORIES FOR THE DANCE

An old-fashioned bouquet was the model for the very newest fashioned corsage bouquet that is made of barronet satin hand-tinted and tied with vari-colored ribbons. If one prefers feathers here is a charming fancy of ostrich that one can get in many shades to match the frock and a bag to match that hides in its feathery depths friend powder puff and whatever else one may need. A silver frame is used and a silver cord for handle.

Chicken Dinner.

Mrs. F. P. Moore gave a chicken dinner Thursday at her home in Morrell avenue in honor of her son-in-law and daughter, Mr. and Mrs. G. W. Jones of Akron, O., who are spending the holidays with relatives in Connellsville and vicinity. The dinner was well appointed and a very pleasant day was spent. Among those present were Mr. and Mrs. G. W. Jones and daughter, Betty Jean, of Akron; Mr. and Mrs Ralph Moore and daughter, Lorraine, Mr. and Mrs. Charles F. Moore and Jean Ringler, Mr. and Mrs. F. P. Moore, Harry, Clarence and Walter Moore, all of this city; Joseph Livengood of Uniontown.

Officers Are Installed.

Officers for the ensuing year were installed at the regular meeting of Anna Connell Temple, Ladies of the Golden Eagle, held last night in Moose hall. Mrs. Mary Lytle of Scottdale was the installing officer. Refreshments were served.

Entertains for Son.

Dr. and Mrs. W. W. Warne entertained at New Year's party Wednesday night at their home at Dunbar in honor of their son, Milburn. Various amusements were indulged in and later in the evening delicious refreshments were served.

Kindergarten to Resume.

Miss Margaret Herpick's kindergarten, which has been closed for the Christmas holidays, will resume Monday, January 12.

Greenwood Ladies to Meet.

Mrs. A. B. Piersol will entertain the Greenwood Fancywork club Tuesday afternoon at her home in Morrell avenue, Greenwood.

Shilo Lodge Meets.

Shilo Lodge, 103, Ladies' auxiliary to the Brotherhood of Railroad Trainmen held a very enjoyable meeting last evening at the home of L. K. Nye, the councillor, in Woodlawn avenue. Various amusements were indulged in and later in the evening refreshments were served by the officers. Fifty persons were present.

New Member Initiated.

One new member was initiated at the regular meeting of Lee Etta Lodge 515, Ladies' auxiliary to the Brotherhood of Railroad Trainmen, held Thursday afternoon in Markell hall. Refreshments were served.

PERSONAL.

Misses Agnes and Lillian Nemon of Dunbar have returned to Washington, D. C., where they have employed by the government, after spending the Christmas holidays with their parents, Mr. and Mrs. Charles Nemon.

Join the Christmas Savings Club at the Yough Trust Company, Connellsville.—Adv-29-6t.

Mrs. Frank Husband and children of Pittsburg returned home today after a visit with the former's parents, Mr. and Mrs. G. A. Markle of the West Side.

The best place to shop after all, Brownell Shoe Company.—Adv.

Miss Margaret Herpick of Snyder street is visiting friends in Pittsburg.

Mrs. F. E. Markell is visiting her son-in-law and daughter, Mr. and Mrs. Paul Bolger of Pittsburg.

We can supply you with your New Year's office supplies, letter files, typewriter paper, inks, ledger outfits, inkwells and Amco adding machines. Inquire. John Kestner's Bookstore, 117 West Apple street.—Adv-31-1-4

There is not much improvement in the condition of Druggist Luther B. Collins, who has been ill since last Sunday at his home in Morrell avenue, Greenwood.

Final clearance sale. One lot of Velours that were $5, $6, $8 at $2 and $2.50. All trimmed hats reduced to prices that will move them quickly. Fur hats, Beaver, all winter hats included in this sale. McFarland's, Title & Trust Bldg.—Adv-1-4t.

Mrs. W. T. Evans, of Barnesville, O., is visiting her son and daughter-in-law, Mr. and Mrs. R. M. Evans of South Prospect street.

Join the Christmas Savings Club at the Yough Trust Company, Connellsville.—Adv-29-6t.

Miss Eula Knappenberger, a teacher in the local schools, returned today after spending the Christmas holidays at her home at Monroe.

Basketball and dance, American Legion vs. Armory Club, State Armory, Tuesday night, January 6. Kifele's six piece orchestra. Game 25 cents; dance 71 cents.—Adv-2-4t.

Misses Jean and Madine Liggett, who spent New Year at the home of Misses Cleona and Gertrude Trump, have returned to their home in Pittsburg.

Join the Christmas Savings Club at the Yough Trust Company, Connellsville.—Adv-29-6t.

Miss Camilla Munk, who spent Christmas with her parents, Mr. and Mrs. Fred Munk, went to Washington, D. C., to visit friends. From there she went to Cincinnati, O., to visit her brother-in-law and sister, Mr. and Mrs. Thomas Doyle.

Communion at Vanderbilt.

Rev. H. A. Baum, pastor of the Cochran Memorial Methodist church of Dawson, will conduct communion services tomorrow evening at 7:30 o'clock in the Methodist Episcopal church at Vanderbilt. The morning service will be at the usual hour, with the pastor in charge.

Basketball Game.

The Leisenring Athletic association will play its opening game this evening in the Dunbar township high school gymnasium with the fast St. Vincent freshmen team. The game is set for 8:15.

Pritts-Hinish.

Miss Florence May Pritts, and Abner Jesse Hinish, both of Rockwood, were married in Cumberland Thursday by Rev. H. Eugene Richardson, pastor of the Bethany United Brethren church.

Daughter is Born.

Mr. and Mrs. A. P. Barthen of First street, South Connellsville, are the proud parents of a 10-pound daughter born last night at midnight. The family now consists of two girls and one boy.

Cumberland Marriage Record.

More than 3,000 marriage licenses were issued in Cumberland during the year 1919. This was the biggest year in this respect in the history of the marriage license bureau of that city.

Wed In Pittsburg.

Oliver White of Vanderbilt, and Alice McClosky of Connellsville, took out a license to wed in Pittsburg yesterday.

GETTING DOWN TO FACTS

When you feel upset and there's no other cause apparent, quit coffee and try

INSTANT POSTUM

Not a particle of caffeine or any other harmful substance can be found in Postum—just the pure ingredients noted on the package.

Its agreeable coffee-like flavor will please you; there has been no raise in price; and the convenience and economy of Postum, without considering its greater healthfulness, will make you glad you made the change.

"There's a Reason"

Made by POSTUM CEREAL COMPANY
BATTLE CREEK, MICH.

BAKER'S COCOA

IS GOOD for Breakfast Luncheon Dinner Supper

Any time that any one wants a delicious drink with a real, satisfying, sustaining food value.

We guarantee its purity and high quality. We have been making chocolate and cocoa for nearly 140 years.

WALTER BAKER & CO. LTD. Established 1780. DORCHESTER, MASS

NEW INDUSTRIAL PLANT

Connellsville Die, Metal & Stamping Company Locates on West Side.

Connellsville will have a new concern known as the Connellsville Die, Metal & Stamping company. It has taken over the Columbia garage on the West Side. The building is 80x110 feet and will manufacture dies, jigs and fixtures. There will be about 20 men employed.

Joe Oppman and Andy Oppman are at the head of the new concern. Andy Oppman is the owner of the Columbia garage, having recently purchased it from S. M. Grimm.

Infant Dies.

Mary E. Van Natta, 23 days old, daughter of Irvin F., and Mary Price Van Natta, died this morning at the family residence, 1204 Race street. The funeral will be tomorrow afternoon at 4 o'clock, followed by interment in Hill Grove cemetery.

Dawson Patients Improve.

Funeral Director W. H. Parkhill of Dawson was in Pittsburg yesterday to see his son Lawrence Parkhill, and Frank Husband, well known Dawson men, who were operated on at the Mercy hospital. Both of the patients are getting along nicely.

Card of Thanks.

Mrs. Floyd Gilpin and family wish to thank their many friends for their assistance during the death of their son and husband, Floyd T. Gilpin. They also wish to express their thanks for the beautiful floral tributes and singing.—Adv-1-1t*

Granted Marriage Licenses.

George W. Lyons of Mount Braddock, and Lulu G. McLaughlin of Connellsville; Grant Tressler and Helen Cope, both of Dunbar, were licensed to wed in Cumberland.

Skelton-Cole.

Henry Robert Cole, an express driver, and Mazie Virginia Skelton, both of Connellsville, were married in Cumberland.

The Grim Reaper

MRS. D. C. EASON.

Mrs. Sarah Barton Eason, 37 years old, wife of D. C. Eason, a well-known druggist of Dunbar, died this morning at 5:45 o'clock at her home following a brief illness. The deceased was born in Uniontown, a daughter of the late Richard and Sarah Ellen Cottom Barton. Virtually all her life was spent at Dunbar. Previous to her marriage 13 years ago, to Mr. Eason, the deceased was an operator for the Bell Telephone company at Dunbar for several years. She was a member of the Methodist Episcopal church of Dunbar, member of the choir and Woman's Missionary society. Mrs. Eason was one of Dunbar's most prominent women and her death came as a great shock to her wide circle of friends. Her husband and one daughter, Katarryn Eason, 12 years old, survive.

FLOYD GILPIN.

The funeral of Floyd Gilpin as held yesterday afternoon from the residence of his mother, Mrs. Lottie Gilpin in Prospect street, with Rev. Johnston, pastor of the Covenanter church, officiating. Members of Magic Council 166, Junior Order United American Mechanics, attended in a body and had charge of the services at Hill Grove cemetery.

LOUIS I. AARON

I. Aaron and son, Meyer Aaron, were in Pittsburg yesterday attending the funeral of the former's brother, Louis I. Aaron, held yesterday afternoon. The deceased was 79 years old and had lived retired for some time past. Two sons, Marcus and Charles Aaron, both of Pittsburg, survive.

MRS. BRIDGET PAES

Rev. Father John T. Burns officiated at the funeral of Mrs. Bridget Paes held this morning at 9 o'clock from the Immaculate Conception church. Requiem high mass was celebrated in the presence of a number of relatives and friends of the deceased.

MRS. MARY ARNAY.

Mrs. Mary Arnay, 31 years old, of Rockwood, died Friday morning in the Allegany hospital, Cumberland, Md.

COMRADE LEIGHTY FETED

Veterans of Kurtz Post Join With Him in Fine Turkey Dinner.

After much planning preparation and scheming, Post 104, G. A. R., held a surprise party Friday on the 73rd birthday anniversary of Taylor Leighty, Leiseuring No. 1. The method of surprise was arranged between the old veterans and the family who advised Mr. Leighty they expected Rev. William Hamilton, their pastor, to pay a visit and have dinner. Promptly at 1 P. M. Rev. Hamilton arrived, and kept Mr. Leighty in conversation until the psychological moment arrived, ushering in the happy, hilarious, laughing, boisterous company of veterans, completely surprising Mr. Leighty, who was more than delighted to meet them.

The post joined in singing "America," accompanied by Mrs. Mary Leighty on the piano after which Rev. Hamilton led in prayer, followed by an address by Rev. J. S. Showers of Connellsville. Other addresses were given by Rev. Hamilton, Captain Dunn, Colonel Buchanan and other comrades. The company then joined in singing "The Battle Cry of Freedom" and "Blessed Be the Tie That Binds," after which Comrade Charles H. Whiteley gave a reading, entitled "Christmas in the South in the Sixties."

Dinner now was announced. And such a dinner! The table just groaned beneath the good things. One comrade said it was the largest turkey he had ever seen. After singing of the doxology, the company was dismissed.

DR. A. M. SCHMOKER,

Foot Specialist of Pittsburg

Will be at the Sulphur Bath Company, 119 Apple street, just over the Central garage, Connellsville, Monday, January 5, where he will treat corns, bunions, ingrown nails, warts and all other ailments of the foot.

Also ladies' hair dressing parlor. Scalp and facial treatment a specialty. Switches made from combing on short notice.—Adv-2-4t.

Card of Thanks.

Mrs. J. I. Daugherty and family wish to extend their thanks to the many friends and neighbors for their kindness and sympathy during their late bereavement of the sudden death of husband and father; for the floral tributes from the different divisions of the West Penn employes, friends, Epworth league and the I. O. U. A. M. We also extend our thanks to the people who furnished cars and those who took part in the singing. (Signed) Mrs. J. I. Daugherty and sons, George and Albert Daugherty, and brother, Willis Daugherty.—Adv-3-1t

He Feels Like a New Man.

Rheumatic pains, backache, pains in sides, sore muscles, stiff joints or an "always tired" feeling are usually symptoms of disordered kidneys. W. W. Wells, Toquin, Mich., writes: "I am on my feet most of the time and get tired. But after taking Foley Kidney Pills I feel like a new man. I recommend them to my customers and have never heard of any case where they did not give satisfaction." Prompt in action to relieve kidney troubles and bladder ailments. Sold everywhere.—Adv.

Don't You Forget It.

Bear in mind that Chamberlain's Tablets not only move the bowels but improve the appetite and strengthen the digestion. They contain no pepsin or other digestive ferment but strengthen the stomach and enable it to perform its functions naturally.—Adv.

Notice.

Final clearance sale. One lot of Velours that were $5, $6, $8 at $2 and $2.50. All trimmed hats reduced to prices that will move them quickly. Fur hats, Beaver, all winter hats included in this sale. McFarland's, Title & Trust Bldg.—Adv-1-1t

"Wear Ever" Aluminum.

F. W. Jones, Connellsville R. D. No. 2, Bell phone 12y-R, is our Connellsville representative. Call or see him when Standard aluminum is wanted.—Adv-3-2t-eat*

Dance at Leiderkranz Hall

Saturday night, January 3. Evans' orchestra.—Adv-1-3t

To Fortify the System Against Grip

Take LAXATIVE BROMO QUININE Tablets which destroy germs, act as a Tonic and Laxative, and thus prevent Colds, Grip and Influenza. There is only one "BROMO QUININE." E. W. GROVE'S signature on the box.

Chas. C. Mitchell
FUNERAL DIRECTOR.
119 South Pittsburg Street.
Connellsville, Pa.
The funeral director who employs no agents or solicitors—who is doing business on merit only. 20 years practical experience.
First Class Motor Equipment.
BOTH PHONES.
Member of the Purple Cross.

Start The New Year Right

By Purchasing One of These Homes.

WHY PAY RENT!

EAST CRAWFORD AVE.
6 roomed house ..... $ 3,200
6 roomed house 3,200
Business block 5,000
8 roomed house 4,500
8 roomed, double 3,000

WEST CRAWFORD AVE.
Business block $16,000
Business block 14,000
Business block 16,000
6 roomed house 6,300
7 roomed, modern 2,500
11 roomed, modern 6,000
10 roomed, modern 4,500
6 roomed, modern 2,800
6 roomed, modern 2,500
8 roomed, modern 3,800
6 roomed, modern 1,700

TROTTER ROAD.
8 roomed, double ..... $ 2,500
8 roomed, modern 3,200
8 roomed, double 1,200
4 roomed house 1,000
10 roomed house 2,500

POPLAR STREET.
5 roomed house ..... $ 1,000
5 roomed cottage 1,000
6 roomed house 2,200

FRANCIS AVE.
8 roomed house ..... $ 1,000
8 roomed, double 2,400

FREEMAN LANE.
4 roomed cottage ..... $ 1,050
4 roomed house 1,300

GIBSON AVE.
6 roomed house ..... $ 1,700
8 roomed, modern 3,500
8 roomed, modern 3,500
9 roomed, modern 2,000

MURPHY AVE.
6 roomed modern ..... $ 3,500

WATT STREET.
6 roomed modern ..... $ 3,100
8 roomed double 2,000

ELIZA STREET.
8 roomed modern ..... $ 3,400
6 roomed house 2,300
8 roomed modern 3,500

FAYETTE STREET.
8 roomed modern and 3 lots ..... $ 1,500
6 roomed modern 3,300
6 roomed modern 3,100
5 roomed house 1,500
6 roomed house 2,500

ARCH STREET.
2 10-roomed double ..... $ 5,000
6 roomed modern 2,500
8 roomed modern and 4 lots 8,000
9 roomed modern 2,700
10 roomed house 2,500

HYNDMAN STREET.
7 roomed modern ..... $ 3,300
3 roomed cottage 1,200
6 roomed double 1,250

SECOND STREET.
6 roomed modern brick and extra lot 1,700
10 roomed house 2,500

S. PITTSBURG ST.
13 roomed modern and 6 lots $16,000
8 roomed modern 5,000
8 roomed modern 3,800
6 roomed house 2,200
11 roomed modern 9,000
Business block 10,000
6 roomed modern 2,500
6 roomed, brick 1,700

N. PITTSBURG ST.
9 roomed modern ..... $ 4,000
8 roomed modern 4,500
12 roomed, double 3,200

JOHNSTON AVE.
7 roomed modern ..... $ 4,000

HIGHLAND AVE.
6 roomed house ..... $ 3,500

YORK AVE.
10 roomed house ..... $ 5,000

CONNELL AVE.
3 roomed cottage $1,200
6 roomed house 2,000
5 roomed house 1,500
5 roomed house 2,000
3 roomed house 1,100
8 roomed, double 2,500
6 roomed, double 3,000

MEADOW LANE.
7 roomed house ..... $ 2,000
10 roomed, double 3,000

APPLE STREET.
8 roomed, brick, two story frame, restaurant, barber shop and dwelling $15,000

PEACH ST.
16 roomed home $50,000
10 roomed home, eight roomed double, store room and storage building 12,000
4 roomed house 2,500
7 roomed modern 3,000

McCORMICK AVE.
9 roomed modern ..... $ 2,000

AETNA ST.
12 roomed double ..... $ 4,000
10 roomed double 3,300

PATTERSON AVE.
8 roomed modern ..... $ 5,500

SYCAMORE ST.
12 roomed, double ..... $ 3,500

LINCOLN AVE.
7 roomed house ..... $ 2,000

WASHINGTON AVE.
10 roomed modern ..... $ 5,000

CEDAR AVE.
12 roomed, double ..... $ 6,500
8 roomed modern 2,000

RACE ST.
12 roomed, double ..... $ 5,000

PORTER AVE.
10 roomed, double ..... $ 5,000

FRANKLIN AVE.
10 roomed modern ..... $ 2,000
6 roomed flat and store room 2,650
6 roomed modern 3,000

PROSPECT ST.
10 roomed, double ..... $ 3,100

FAIRVIEW AVE.
10 roomed modern $12,500
6 roomed modern 3,000
7 roomed modern 3,000
5 roomed modern 3,000
13 roomed modern, brick 13,000
4 roomed modern 1,200
6 roomed modern 3,000
6 roomed modern 2,500
12 roomed double 2,800
12 roomed double 3,100
6 roomed modern 3,000
6 roomed modern 1,800

POPLAR GROVE.
8 roomed modern ..... $ 6,500
8 roomed modern 6,500
7 roomed house 3,500
4 roomed house and 1½ acres land 1,050

N. FIRST ST., W. S.
5 roomed house ..... $ 700
6 roomed house 1,500
6 roomed house 2,500
10 roomed modern 2,650

THIRD ST.
13 roomed modern house with large barn ..... $ 3,500

SIXTH ST.
5 roomed modern ..... $ 2,500
5 roomed house 2,500
9 roomed modern 4,500
8 roomed modern 4,800
8 roomed modern 4,500
8 roomed modern 6,000

EIGHTH ST.
8 roomed double ..... $ 2,000
8 roomed double 2,000
10 roomed double 3,000
10 roomed double 2,800
8 roomed double 2,800
8 roomed flat and large store room 3,300
12 roomed double 4,000
8 roomed modern 4,800
13 roomed brick 6,500
8 roomed modern 4,300
6 roomed modern 3,800

TENTH ST.
8 roomed modern ..... $ 4,000
5 roomed modern 2,500

TWELFTH ST.
6 roomed and 2 acres land $ 4,000

LEISENRING AVE.
6 roomed modern and three roomed modern ..... $ 2,700

N. SECOND ST.
5 roomed house ..... $ 1,500
4 roomed house 1,200

FOURTH ST.
12 roomed double ..... $ 5,000

SEVENTH ST.
8 roomed modern ..... $ 1,500
10 roomed double 3,000
4 roomed house 1,500
6 roomed house 2,400
10 roomed double 3,000
4 roomed house 1,600
12 roomed double 2,400
3 roomed house 1,500
4 roomed house 1,800
6 roomed house 2,600

NINTH ST.
4 roomed house ..... $ 1,700
12 roomed double 6,000
12 roomed double 3,200
9 roomed, brick 3,300
8 roomed, brick 4,500

FARMS

134 acres, 12 roomed modern and 6 roomed house $20,000
25 acres, 4 roomed and 2 roomed houses 5,000
15 acres and 6 roomed house 2,500
15 acres, 10 roomed house 6,000
58 acres, 8 roomed house 5,800
10 acres, 6 roomed house 3,000
12 acres, 6 roomed house 3,300
135 acres land 9,500
4½ acres, 4 roomed house 1,100
4 acres and 6 roomed house 3,000
12 acres, 8 roomed double house 3,200
60 acres, 10 roomed house 7,500
40 acres, 12 roomed house 9,000
40 acres, 3 houses 26,000
107 acres, 7 room house 5,000
60 acres, 6 room house 3,500
8 acres, 4 room house 1,200
1 acre, 5 room house 1,200
106 acres, 8 room house 10,000
8 acres, 6 room house 2,500
80 acres, 6 room house 4,000
27 acres, 5 room house 2,800
5 acres, 6 room house 1,000
75 acres, 8 room house 5,000
135 acres, 8 room house 10,000
27 acres, 6 room house 3,200
16 acres, 6 room house 2,100
45 acres, 6 room modern 5,500
5 acres, 8 room house 2,200
5 acres, 7 room house 1,000
57 acres, 8 room house 7,500
10 acres land 1,000
6 acres land 3,000
1½ acres land 1,050
6 acres 4,000

50 building lots, 1 1-4 miles from city, all fronting on brick road and car line.

For full information regarding these properties see

A. E. Wagoner & Co.

Real Estate and Brokers

1009 West Crawford Avenue. Connellsville, Pa.
BOTH PHONES.

Invitation

You are cordially invited to become a member of our

Christmas Savings Club

which started

Monday, December 15, 1919

Yough Trust Company

Connellsville, Pa.

NEWSY NOTES TELL WHAT'S HAPPENING IN THE MILL TOWN

Body of Mrs. James Long Taken to Home of Daughter in Everson.

CHAMBER OF COMMERCE DINNER

Attorney Edward O. Tabor of Uniontown Will Speak on "Opportunities of 1920" at Annual Banquet on Tuesday Night; Mrs. Lucetta Bishop Dies

Special to The Courier

SCOTTDALE, Jan. 3—The body of Mrs. James Long of Iron Bridge, which was found in the icy waters of Jacobs creek on Wednesday afternoon, was yesterday removed to the home of a daughter, Mrs. Miles Hostetter, at Everson. No time has been fixed for the inquest.

Mrs. Long, who was 55 years old, leaves a large family of grown children. One son, Russell Long of Morgantown, W. Va., came here last night.

Mrs. Lucetta Bishop.

The body of Mrs. Lucetta Bishop, 80, who died Thursday at the home of her daughter, Mrs. I. Truxal, at Canton, Ohio, is scheduled to arrive here at 10:07 this morning. It will be taken to the Baptist church from which place the funeral will be held at 2:30 this afternoon with interment in the Scottdale cemetery. Mrs. Bishop formerly made her home with her son, Charles Bishop, at Latrobe.

The deceased is survived by the following children: E. C. Bishop, of Pittsburg; W. R., and C. M. Bishop, of Latrobe; M. J. Bishop, of Beaver; F. H. Bishop, Miss Mae Bishop, and Mrs. John Mason all of Pittsburg, and Mrs. Jennie Truxal of Canton, O.

Tabor to Speak.

The Scottdale Chamber of Commerce has been fortunate in securing Attorney Edward O. Tabor to speak at its annual banquet next Tuesday night. His topic will be "The Opportunities of 1920." He was secured through the Pittsburg Chamber of Commerce, although he is now a member of the Fayette county bar with offices in Uniontown.

Reduce the Cost of Living.

You can make a big start right now. A whole store full of seasonable merchandise to be distributed at 1/3 to 1/2 off in Bendiner's January Economy Sale. All coats, suits, dresses, furs, waists, skirts, millinery, etc., sacrificed at cost and less than cost. Now is your chance to save. Come in and see the bargains with your own eyes. Bendiner's, the Ladies' Store of Scottdale.—Adv.

For Sale:

Four-room house, Walnut avenue, lot 40x110, for $1,500.

Eight-room, solid brick, modern house, eight acres choice land, good garage, one mile from Scottdale, for $10,000.

Eight-room, brick, modern and up-to-date house and 10 acres choice land near Scottdale, for $12,000.

Five-room house and three extra lots, like new, with bath, a bargain, for $2,500.

Eight-room house with bath, lot 73x110, on payed street, good residence section, for $5,000.

Ten-room double house, rents for $36, for $1,800.

Four-room house, lot 40x120 feet, for $1,500.

Ten-room modern double house on paved street, for $4,000.

Eight-room modern brick house, good residence street, worth $10,000, for $7,500.

Eight-room modern, up-to-date house, newly painted and repaired, everything spic and span, now vacant. Can give immediate possession at right price. E. F. DeWitt.—Adv-3-1t

New Year at "Y."

The New Year Day program at the Y. M. C. A. was a very nice affair. In the afternoon there was a volley ball game resulting in a tie with the following players: Albright, Hockenberry, Mellinger, Flagle and Dawson and Hutchinson, Parker, Loucks, Dysart and Miles. Swimming exhibitions were also given and proved very interesting.

In the evening there was a basketball game with the Scottdale Y. M. C. A. team defeating the Connellsville five by a score of 36 to 22.

Lineup:

Scottdale "Y"—36.		Connellsville—22.
Guest	F	Martin
Steelsmith	F	Goodwin
Porter	C	Robinson
Welsh	G	Driscoll
Williams	G	Crowley

Substitutions—Bloom for Steelsmith. Field goals—Porter 4, Williams 3, Welsh 2, Guest 2, Steelsmith 1, and Bloom 1, Martin 4, Robinson 1, Crowley 1. Foul goals—Martin 10 out of 15, Guest 6 out of 13, Williams 4 out of 8. Referee, Carlin.

There was a wrestling match and boxing match between H. T. Hurst, Jr. and Earl Gove.

Birth in Porter Home.

Word has been received here of the birth of a daughter on January 1, to Frank Porter of San Diego, Cal. Frank Porter is a son of Mr. and Mrs. M. B. Porter of this place.

The Best Cough Syrup is Home-made.

Here's an easy way to save $2, and yet have the best cough remedy you ever tried.

You've probably heard of this well-known plan of making cough syrup at home. But have you ever tried it? When you do, you will understand why thousands of families, the world over, feel that they could hardly keep house without it. It's simple and cheap, but the way it takes hold of a cough will quickly earn it a permanent place in your home.

Into a pint bottle, pour 2½ ounces of Pinex; then add plain granulated sugar syrup to fill up the pint. Or, if desired, use clarified molasses, honey, or corn syrup instead of sugar syrup. Either way, it tastes good, never spoils, and gives you a full pint of better cough remedy than you could buy ready-made for three times its cost.

It is really wonderful how quickly this home-made remedy conquers a cough—usually in 2 hours or less. It seems to penetrate through every air passage, loosens a dry, hoarse or tight cough, lifts the phlegm, heals the membranes, and gives almost immediate relief. Splendid for throat tickle, hoarseness, croup, bronchitis and bronchial asthma.

Pinex is a highly concentrated compound of genuine Norway pine extract, and has been used for generations for throat and chest ailments.

To avoid disappointment, ask your druggist for "2½ ounces of Pinex" with directions, and don't accept anything else. Guaranteed to give absolute satisfaction or money refunded. The Pinex Co., Ft. Wayne, Ind.

Ohiopyle.

OHIOPYLE, Jan 3—G. A. Miller left yesterday for Cuddy to spend a few days.

Mr. and Mrs. Raupac and children of Philson arrived here yesterday. They will reside in the Rowan house on Garrett street. Mr. Raupac is third trick operator at H. K tower here.

Mrs. Frank Bailey left Friday morning for Connellsville to spend a short visit with her parents, Dr. and Mrs A. J. Colborn.

A. A. Corristan was a Connellsville business caller yesterday.

Mrs. George Stump and daughter, Mrs. David Collins left Friday morning for Confluence to spend a few days

Miss Lenora Marietta spent Friday calling on Connellsville friends.

Miss Cox has returned to her home at Mill Run.

E Marietta was a Connellsville caller yesterday.

Misses Ida Burke and Margaret Stewart are on the sick list.

Mrs. Clara Vaughn has returned to Somerset to spend a visit.

Dr. L. Dale Johnson of Connellsville was a caller here yesterday.

OHIOPYLE, Jan. 3—Mrs. Clara Vaughn has returned home from a visit spent in Somerset

Mr. and Mrs. Hagan of Uniontown spet Wednesday and Thursday here.

Miss Millie Cathery of Wilson, is the guest of Miss Violet Mason.

Miss Lelah Taylor left last evening for her home in Kerens, W. Va. She received word that her grandfather was very ill.

Amos Collins and son, Stanton, of Uniontown were here yesterday.

Mrs. Joseph Tissue of Connellsville spent Thursday here.

Mrs. W. R. Johnson has returned from a visit at Somerfield.

Mrs. Chauncey Leonard and Miss Martha Mitchell of Connellsville were visitors here yesterday.

Miss Sylvia Anderson of Uniontown spent Thursday here.

Patronize those who advertise.

Coughed Night and Day.

John Vognue, Elberton, Ga., writes: "Last fall, when my neighbors were down with influenza, I took a severe cold and before I was aware of my condition I was down sick in bed. I coughed night and day and my throat was raw and sore. I got a bottle of Foley's Honey and Tar Compound and took eight small doses in two hours. My condition began to improve and in a few days I was as well as ever. In my opinion, Foley's is the best cough medicine made." Sold everywhere.—Adv.

Confluence.

CONFLUENCE, Jan. 3.—Rev. J. H. Henry, pastor of the M. E church, Addison, Pa., who had been assisting Rev. Firster in the revival meetings at Johnson Chapel, was here yesterday on his way to his home in Addison.

J. B. Coughenour, the engineer who was injured a few nights ago by having his collar bone broken is resting as easy as could be expected.

Mrs. W. H Reiber is slightly improved from her recent severe illness at this writing.

School will be closed one more week on account of some improvements that are being made.

C. W Hall of the West Side is able to be out again after a several days illness.

Leo Cronin of Connellsville visited his parents, Mr. and Mrs David Cronin here between trains yesterday.

E. Vansickle, the well known lumberman, of Ursina, was here on business yesterday.

Mrs. Alfred Younkin and son, Jack, have returned to their home in Pittsburg after a visit with Mrs. Younkin's parents, Mr. and Mrs. John Fick and Mr. Younkin's parents, Mr. and Mrs. J. C. Younkin, here.

William Mountain was a business visitor to Connellsville yesterday.

John Merrill of Fort Hill, was in town yesterday transacting business.

W. H. Wheaton, a well known resident of Markleton was a business visitor in town yesterday.

Mrs. Luther Show and daughter, Edith, were shopping and visiting friends in Connellsville, yesterday.

No Great Act of Heroism Required.

If some great act of heroism was necessary to protect a child from croup, no mother would hesitate to protect her offspring, but when it is only necessary to keep at hand a bottle of Chamberlain's Cough Remedy and give it as soon as the first indication of croup appears, there are many who neglect it. Chamberlain's Cough Remedy is within the reach of all and is prompt and effectual.—Adv.

Dickerson Run.

DICKERSON RUN, Jan. 2—Miss Miss Coffman has returned to her home at Pittsburg after spending a few days here visiting her parents, Mr and Mrs. Thomas Newton.

Harry J Foreman was the guest of friends at Gleasmont yesterday.

H J Harbert supervisor of the high division of the P & L E. railroad and located at McKeesport was transacting business here Thursday.

Miss Lillian Strickler of J. F. Black's clerical force is numbered among the sick at this writing

M Smith of Pittsburg was a business caller here yesterday afternoon.

George Lingle of West Newton was here yesterday visiting his daughter, Mrs Arthur Fieldson.

Pneumonia often follows a Neglected Cold

KILL THE COLD!

HILL'S CASCARA QUININE BROMIDE

Standard cold remedy for 20 years—in tablet form—safe, sure, no opiates—breaks up a cold in 24 hours—relieves grip in 3 days. Money back if it fails. The genuine box has a Red top with Mr. Hill's picture.

At All Drug Stores

Perryopolis.

PERRYOPOLIS, Jan. 3.—J. S. Forsythe, butchered two hogs last Friday, one weighing 261 pounds and the other 277. They were farrowed on May 3, being about eight months old, a gain of over one pound a day. He purchased them from N. C. Pietsol when seven weeks old for $20. They were the O. I. C. breed.

CHICHESTER S PILLS

THE DIAMOND BRAND.

Ladies! Ask your Druggist for Chi-ches-ters Diamond Brand Pills in Red and Gold metallic boxes, sealed with Blue Ribbon. Take no other. Buy of your Druggist. Ask for CHI-CHES-TER S DIAMOND BRAND PILLS, for 25 years known as Best, Safest, Always Reliable

SOLD BY DRUGGISTS EVERYWHERE

Pennsville.

PENNSVILLE, Jan. 3—Walter E. Creed, M. Chorpening of Connellsville and Lloyd Chorpening of Turtle Creek and Mrs. M. A. Devenport of Trout's Crossing ate turkey dinner with Mrs. N. J Chorpening, Christmas.

Mrs. Charles Graft of Connellsville and Mrs. John Graft and children of Trout's Crossing visited Mrs N. J. Chorpening Friday of last week.

Mrs. W E. Mier is spending a few days this week visiting Pittsburg friends.

Miss Mary Hodge spent a few days this week visiting her sister, Mrs. Edward Boyle, near Brownsville.

Mrs. Dan Miller and two sons, Lyle and Dale, are spending a few days this week visiting the former's daughter, Mrs. Ralph Leasure, Rockwood.

Hunting Bargains?

Read our advertising columns and you will find them.

HOW MUCH DO YOU USE YOUR EYES?

If almost constantly, you ought to help them with glasses. You may not need glasses for distance at all, but if you are an office worker, glasses especially made for you would relieve your eyes of much of the strain, and you might not feel so all-in at the end of the day. We make a careful examination of your eyes, and furnish the precise glasses you need for any purpose.

I. W. MYERS, Opt. D.

Optometrist and Optician

Woolworth Bldg., Upstairs

Our Specialty—Comfortable Vision.

ADS Peredixo Tooth Paste

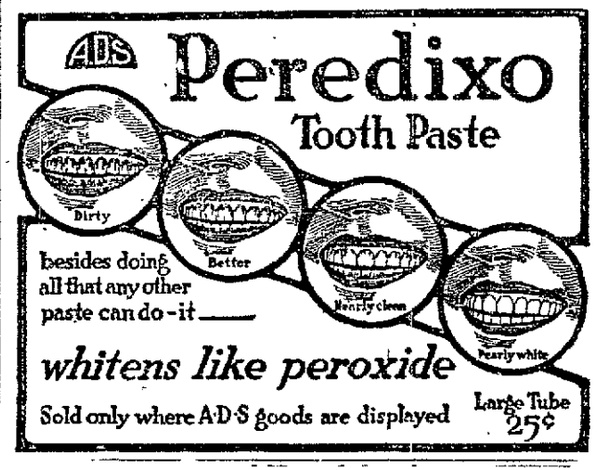

besides doing all that any other paste can do—it ——

whitens like peroxide

Sold only where A·D·S goods are displayed

Large Tube 25¢

SOISSON THEATRE

Mary Pickford *in "The Hoodlum"*

Monday and Tuesday, Jan. 5th and 6th.

Annual MYSTERY SALE

You well know each year we close out all of our broken lots of goods in blind packages. This year the packages contain Men's Watches, Boys' Watches, Ladies' Wrist Watches, Diamond Rings, Ruby Rings, Silver Sets, and almost every article in the store. Look in the window at the display of the goods.

SALE STARTS SATURDAY MORNING AT 8 O'CLOCK

and continues until each package is sold.

COMMUNITY JEWELRY SHOP

141 West Crawford Avenue

2 Doors Below West Penn Station.

A vast amount of work now remains to be done which the intervention of war has necessarily delayed and accumulated, and the result is that very large capital expenditures ought to be made to make up for the interruptions inevitably due to the war and to prepare the railroads to serve adequately the increased traffic throughout the country.

WALKER D. HINES,
Director General of Railroads

Work more—
Produce more—
Save more—

But we can't continue increasing our production unless we continue increasing our railroad facilities.

The farms, mines and factories cannot increase their output beyond the capacity of the railroads to haul their products.

Railroads are now near the peak of their carrying capacity.

Without railroad expansion—more engines, more cars, more tracks, more terminals—there can be little increase in production.

But this country of ours is going to keep right on growing—and the railroads must grow with it.

To command in the investment markets the flow of new capital to expand railroad facilities—and so increase production—there must be public confidence in the future earning power of railroads.

The nation's business can only grow as fast as the railroads grow.

This advertisement is published by the Association of Railway Executives.

Those desiring information concerning the railroad situation may obtain literature by writing to The Association of Railway Executives, 61 Broadway, New York

PARAMOUNT—SOISSON THEATRES

C. A. WAGNER, Manager

PARAMOUNT

The home of the best pictures for the best people in Connellsville's best photoplay house.

—Today—

"Poor Relations"

With An All-Star Cast.
COMEDY—"YOU'RE NEXT"

PROGRAM FOR NEXT WEEK

—MONDAY AND TUESDAY—
"DARKEST HOUR"
Featuring HARRY MOREY.
Also a Comedy.

—WEDNESDAY AND THURSDAY—
"TOTON"
Featuring OLIVE THOMAS
Comedy—"A Lucky Dog's Day"

—FRIDAY AND SATURDAY—
"HEART OF JUANITA"
Featuring BEATRIZ MICHELENA.
Comedy—Marie Walcamp in "Tempest Cody Riders Wild."

—COMING—
"BLUE BONNET"

SOISSON

The Theatre of Wonder and Beauty with the best pictures for the people who love real drama. Music by C. W. Shultzabarger.

—Today—

"The Tower of Jewels"

Featuring Comme Griffith

PROGRAM FOR NEXT WEEK

—MONDAY AND TUESDAY—
"HOODLUM"
Featuring MARY PICKFORD
Also a Good Comedy.

—WEDNESDAY AND THURSDAY—
"AS A MAN THINKS"
Featuring LEAH BAIRD
Comedy—"Ham in a Harem"

—FRIDAY—
"THE FLIRTING PRINCESS"
Featuring HARRY BULGER
(Not a Moving Picture)

—SATURDAY—
"SAHARA"
Featuring LOUISE GLAUM.
Comedy—"His Lucky Honeymoon"

BETTER DEAD

Life is a burden when the body is racked with pain. Everything worries and the victim becomes despondent and downhearted. To bring back the sunshine take

GOLD MEDAL HAARLEMER OIL CAPSULES

The national remedy of Holland for over 200 years; it is an enemy of all pains resulting from kidney, liver and uric acid troubles. All druggists, three sizes.

Look for the name Gold Medal on every box and accept no imitation

J. R. FOLTZ
FUNERAL DIRECTOR
EMBALMER

(24 Years' Practical Experience)
111 WEST APPLE STREET.

Lady Assistant. Motor Equipment.
Bell Phone 517. Tri-State 694.
Night Calls Answered at Office.

HAVE YOU TRIED OUR CLASSIFIED ADLETS?

Patronize Those Who Advertise

WEAR Horner's Clothing

J. B. Kurtz
NOTARY PUBLIC
AND REAL ESTATE
South Meadow Lane,
Connellsville, Pa.

The Daily Courier.

HENRY P SNYDER
Founder and Editor 1879 1916

THE COURIER COMPANY,
Publishers

K M SNYDER
President
JAMES J DRISCOLL,
Secy and Treas Business Manager

JOHN T GANS
Managing Editor
WILLIAM P SHERMAN
Associate Editor
WALTER S STIMMEL
City Editor
MISS LYNNE B KINCELL
Society Editor

MEMBER OF
Associated Press
Audit Bureau of Circulation
Pennsylvania Associated Dailies.

Two cents per copy 50c per month $6 per year by mail if paid in advance

Entered as second class matter at the post office, Connellsville Pa

Member of The Associated Press.

The Associated Press is exclusively entitled to the use for republication of, all the news dispatches credited to it or not otherwise credited in this paper and also the local news published herein

SATURDAY EVENING, JAN. 3, 1920.

FRICK AND THE LEAGUE OF NATIONS.

It was never the habit of the late H C Frick to talk for publication or to seek by any means to obtrude his views upon either individuals or the public He was a clear thinking man of few words strong convictions and tenacious in holding his opinions even if to do so brought him in antagonism with his closest friend and business associates It was only to such and to those whom he thought entitled in his confidence that his sentiments were revealed and always with a concreteness that left no doubt as to his meaning

Thus his opinion of the league of nations covenant was known to but comparatively few persons but he had no misconception of his views upon the proposition It is only through the medium of some brief recollections of the coke and steel king as set from the pen of John Milholland the well known writer that the public in general has had opportunity of being informed of Mr Frick's characteristically strong disapproval of the superimposition scheme of ruling the whole world In recording Mr Frick's attitude toward the league Mr Milholland used these words

I must refer to another chapter in Mr Frick's career which is known only to those who have been in close contact with him during the last months of his life While many of his financial associates were more or less in sympathy with Woodrow Wilson's league of nations he had been strenuously in opposition to it though the fact is not a matter of public knowledge The effectual, practical service rendered by him in beating the treaty cannot be easily overestimated

Utterly independent in his judgment on this as on all other subjects he did not hesitate to take a course in the matter diametrically opposed to old personal and financial friends closely identified with him in his vast interests Henry C Frick's views on the question of labor and of labor unions were not mine but in his splendid patriotic clear visioned opposition to this awful league of nations conspiracy he demonstrated himself to be a great intense American citizen who could not be swerved one iota from what he believed to be his duty to his country and his devotion to its constitution

That Mr Frick denominated the league a conspiracy and resolutely refused to lend his influence to an effort to fasten it upon a free republic is to the people of this section who knew the late captain of industry quite in harmony with his habit of thought and action when convinced of the proper course to be pursued regardless of how it might affect the interests of himself or those associated with him

The fact says another writer that the man of steel was not a participator in the devious underhanding will keep his memory green in the minds of the American people

Senate is now composed of twenty Democrats No hope of Republican majority Between the health which alternate from day to day your guess of what will be done and when is as good as any made in Washington

The annual report shows the health officer office during 1919 was not crowded as on a high supposes

No Mass Ball will be held this year to powder your nose before the census enumerator counts it

Leave it to Chicago to pull off a stunt like holding a lamp post will hardboiled prohibitionists in honor

When race discrimination or color line on Red cross ambulances of red blood received in the United States

A resting drink was all in the only drink which did not make the world sick

Cupid did not seem to know anything about the sign for Sunday hours first Year

It is stated that the wholesale raid on the Reds last night by the Department of Justice was made without a hitch or a case That may be true but how about the hitch and the department of Justice Attorney Hoover

The investigation of the Grand Jury to develop the fact that the Wilson Department lost the state of Illinois 1 000 000 votes for Smith which will be worth for Smith who need Smith Lessler

His Hint As to His Information

Luck of a Missouri Family

Just Folks

Edgar A Guest

A BAD BOY'S PLIGHT.

I'm in trouble with our teacher, I took a little lead
I'm sorry they tell your pa when he is not in the mood
I hope that I'll be in trouble when he was in a song
And now he's for workin' hard when things go wrong
But what I'd really like to know is what he said at dad
And if he never disobeyed when he was just a kid

I'll be he wasn't always good, I'll betcha he liked to play
Cos I remember that I've heard that once he ran away
Now what I'd really like to know is how he got long
When something tempted him to do those things he knew was wrong
Tell you the very best I can to get the way I should
Yet suddenly I find I've come to feel that it's not good

And I must explain it to my pa the times he asks me why
If I'd tell the truth it would sound just like a lie
I'm sure I've got a lot of words that I can think up quick
To use when I'm in trouble in my tone I get awful thick
So I just take my scolding and I stand and hang my head
And wish I knew when he did in bad just what he said

I suppose I'll keep on being bad until I come of age
I'm sorry I will try I cannot change my ways
I will be straight and narrow path for least about a long
Then suddenly I find that I have strayed aside and wrong
Oh would help me if I knew just what I've done wrong

BRYAN AT THE LEAGUE.

Men With Rooms With Him Were Not to Figure in Jackson Day Affair

Washington Special to New York Sun William Jennings Bryan will attend the Jackson Day dinner The committee has decided not to invite Washington as a place of great importance The committee arrangements to the Bryan following and his influence in the convention Mr Bryan may say this or that or the other and then again he might say something else

Of the candidates however what he has to say the public is not half so interested as what he may do behind the scenes A majority of the prospective delegates would be just as well satisfied if Mr Bryan had remained in one of the other Democratic southern states He is a complication in any event and more so since he stirred up a complication of his support in this section and generation much of it is a set against his opposition on the other hand is an embarrassment which no one wants to bring into a convention fight

So the Democratic leaders and the committee managers will be nice and polite to Mr Bryan and hope that his friends generally will be nice and polite to Mr Bryan and hope that he will be good for comfort

Kitchen As a Menace.

Kansas City Star

They had to abolish the saloon to get rid of scenes of drunkenness and of the hosts of the vanishing saloon was a real of kitchen stills in great numbers but now the kitchen stills no longer a national menace for the home too firmly established in the American home now

A Texas Financial Note

Dallas News

And although we don't claim to be much of a thunderer we do know enough not to spend any of the money on a fine beer stein

An Ozark Hoarder.

Arkansas Gazette

Uncle Sam in his overall and Jim John Bull in his vest are anything for a change but corn liquor

Classified Advertisements

Wanted.

WANTED — YOUR BARBERING business RENDINES

WANTED—WHEN YOU WANT IN surance phone 760 aug tfd

WANTED—CHAMBERMAID WEST Hotel

WANTED—KITCHEN GIRLS Washington Hotel

WANTED—CLEAN WHITE RAGS at Courier office 8cc tf

WANTED—TWO GIRLS Apply Elite Ice Cream

WANTED—SALESMAN WITH Ford car to work in Fayette County Apply Courier office

WANTED—GOOD MAID FOR general housework Good wages Mrs J M Rankin Connellsville

WANTED—TRUCK FARMER Apply Superintendent Connellsville Gas and Coke Co

WANTED—MEN TO TRAVEL Experience unnecessary Travel make good investigations reports Salary or expenses Address Auditor 467 Marbridge Building New York

WANTED—GOOD WOMAN FOR general housework Family of two Good home and good wages Write Box 1 Care Courier

WANTED—LADY OR GENTLEMAN agent with a small capital to handle a well known article in this county Write Box 1 Care Courier

WANTED—TWO GOOD GIRLS for housework Apply Mrs Harry Rankin Connellsville

WANTED—TO TRADE FOR GOOD Ford car 5 acres of land in Connellsville Address Box 1 Care Courier

WANTED—TO RENT A GOOD 8 or 9 room house Address Box 1 Care Courier

WANTED—A GOOD MAN TO HANDLE Ford cars in Fayette County Address Box 1 Care Courier

Wanted

WANTED—TO ADOPT A BABY girl between one and eight months old Address Box 8 Connellsville Pa

WANTED—RELIABLE MAN TO act as district Superintendent to hire and engage sub agents Exclusive territory Pay weekly Address Nursery Dept Rochester New York State

For Rent

FOR RENT FURNISHED ROOM 114 Beeler St West Side

FOR RENT—FURNISHED ROOM 38 North Third street

FOR RENT—ONE THREE FLOOR flat 11 South Pittsburg St

FOR RENT—FURNISHED ROOM Phone Rudolph 70 Vine street

FOR RENT—FIVE ROOM MODERN apartment $30 per month Inquire Bazaar Dept Store

FOR RENT—FURNISHED ROOM and light housekeeping room Call 603 N Pittsburg St

FOR RENT—10 ROOM HOUSE AT Broad Ford formerly Broad Ford hotel Good location for general store and boarding house Also six room house for rent Donald Porter First National Bank Bldg Connellsville Pa

For Sale

FOR SALE—TWO COWS INQUIRE H E Mill Glen Work

FOR SALE—SLOT FOLDING COUCH AND CHAIR Price $30 Address Box Care Courier

FOR SALE—SINGLE AND DOUBLE dwelling houses Also lots Inquire Chas Hicks No 1 Walnut Ave Scottdale

FOR SALE—GOLDEN GOOD Mt Prospect Apples for sale or will lease for cash or on shares Address Box 1 Care Courier

FOR SALE—HOME IN THE village of Mill Run and from Inquire on the premises Address Box 1 Care Courier

FOR SALE—TO MEET IN THE village of Mill Run and from Inquire on the premises Address Box 1 Care Courier

FOR SALE—FIVE ROOM HOUSE and lot with room on rear lot with room on rear lot Price $1 00 Inquire of Mrs S M Hutchinson Mill Run

Lost

LOST—BUNCH OF KEYS FINDER please return to Soisson theatre and receive reward

LOST—A ALMONY TUESDAY evening between Mill Run and Connellsville Return to Courier office

LOST—LADIES GOLD WRIST watch between Mutual Ave and P & O station Reward if returned to Courier office

LOST—FRIDAY BETWEEN FRISBIE Alley Connellsville and Dickerson Run Pa envelope marked Pay Compensation containing $100 and two $50 00 bonds Reward if returned to Courier

Coal General Hauling, Moving

STRANGE BELL 460 TRI STATE 811-W

Moving Trucks

T R ELLICOTT & SONS TRI State 491 Bell 2

Coal Coal

MOVING LOCAL AND LONG DISTANCE Hauling Collins Bell 907

General Hauling

LOCAL AND LONG DISTANCE MOVING GLOTFELTY 101 Harris Avenue Bell 812 Tri State 573

Hauling and Moving.

LOCAL AND LONG DISTANCE moving Horses stock and transfer hauling E E Rosser Connellsville Tri State 504

Moving

OPTMAN TRANSFER AND STORAGE Pianos for local and long distance moving Bell 31 J Tri State Office opposite Post Office

Ladies

WHEN THE GIRLS OF SUFFIS need a reliable Safe and reliable dependable Not sold in drug stores Do not experiment with the sick disappointed Write for Relief Ladies Mail to Dr Miles Medical Institute Milwaukee Wis

For Sale

Fine home house lot over 1 acre cut 1 lot lot electricity 1 block to 1 car line 6 miles 110 Almost 1 acre of land 8 acres The above described property located at Poplar Grove of which have had about the 1 acre and still receiving coming to this date you will do well to come and see them at once as they will surely sell Apply M T Swisher Mt Pleasant National Bank Bldg Bell 444 Tri State 111 jan 3t

Abe Martin

When you hold a pair o' shoes that fit your pocketbook and comfort kill 'em

I believe the time comes when a candidate for mayor will have to show an X ray of his spine and spleen

Marsh Sawyer Idea

Copyright Nat Newspaper Service

Executors Notice

ESTATE OF P M SHILLWAGON late of the city of Connellsville county of Fayette and state of Pennsylvania deceased Letters Testamentary on the above named estate having been granted to the undersigned notice is hereby given to all persons indebted to said estate to make immediate payment and those having claims against the same to present them properly authenticated for settlement H GEORGE MAY Executor Connellsville Pa H L HACKNEY Attorney 6 1 6t sat

Bank Elections.

FIRST NATIONAL BANK OF VANDERBILT—The annual meeting of the stockholders of this bank for the election of Directors to serve for the ensuing year will be held at the banking house on Tuesday January 13 1920 between the hours of 9 and 11 A M W A Snyder Cashier

FIRST NATIONAL BANK OF DAWSON—The annual meeting of the stockholders of this bank for the election of seven Directors to serve for the ensuing year will be held at the banking house on Tuesday January 13 1920 at 1 o'clock P M R B Henry Cashier

THE FIRST NATIONAL BANK OF FAIRBOLDS—The annual meeting of the stockholders of this bank for the election of Directors will be held at the Banking House Perryopolis Pa on Saturday Jan 10 1920 between the hours of 10 and 1 A M Howard Adams Cashier

FIRST NATIONAL BANK OF CONNELLSVILLE—The annual meeting of the stockholders of this bank for the election of Directors to serve for the ensuing year will be held at the Banking House on Tuesday January 13 1920 between the hours of 10 and 12 A M Geo W Stauffer Cashier

UNION NATIONAL BANK—THE annual meeting of the stockholders of this bank for the election of Directors to serve for the ensuing year will be held at the Banking House on Tuesday January 13 1920 from 10 to 11 o'clock A L Long Cashier

SECOND NATIONAL BANK OF CONNELLSVILLE—The annual meeting of the stockholders of this bank for the election of Directors to serve for the ensuing year will be held at the Banking House on Tuesday January 13 1920 between the hours of 10 A M and 1 P M John A Armstrong Cashier

CITIZENS NATIONAL BANK OF Connellsville—The annual meeting of the stockholders of this bank for the election of Directors to serve for the ensuing year will be held at the Banking House on Tuesday January 13 1920 between the hours of 9 and 11 A M Jane L Kurtz Cashier

COLONIAL NATIONAL BANK OF CONNELLSVILLE—The annual meeting of the stockholders of this bank for the election of Directors to serve for the ensuing year will be held at the Banking House on Tuesday January 13 1920 between the hours of 10 and 1 A M and 2 P M H L Snyder Cashier

THE FIRST NATIONAL BANK OF DUNBAR—The annual meeting of the stockholders of this bank for the election of directors to serve for the ensuing year will be held at the Banking House on Tuesday January 13 1920 from 10 to 11 o'clock P G HOLSINGER Cashier dec 10-13 1t jan 10

Does a dry cough keep you awake?
KEMP'S BALSAM
will stop the tickle that makes you cough.
GUARANTEED

For Sale

The Wright Pipeless Heater

will heat that house of yours with ONE-HALF THE COAL that the stoves grates or old fuel burning systems do Made in all sizes to heat from one to 12 rooms A demonstration will convince For sale by

METZ BROS.
ROOFING PLUMBING AND HEATING
1 East Main St Bell 119
MT PLEASANT PA

Want Ads—1 Cent a Word

The New Year Has Bright Prospects

for the merchant who plans wisely for increasing business and has a strong banking connection

Make the Title and Trust Company of Western Pennsylvania your depository and banking house it is well prepared to handle your business with efficiency and dispatch

Title and Trust Company of Western Pennsylvania
Connellsville

No More Guesswork

when you bake No ruined pastry, no poorly done bread no wasted material — no worry, because of wrong oven regulation.

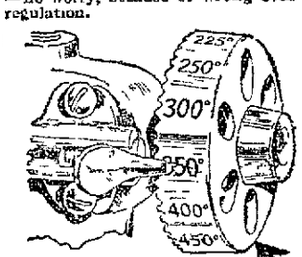

Get
A Direct Action Oven Thermostat
and measure the heat as easily as you measure milk in a pint cup. You simply set the
Temperature Wheel
and obtain any degree of oven heat that the receipt calls for.

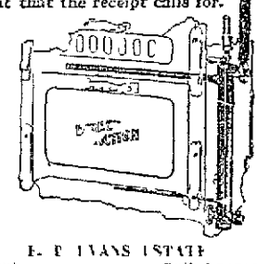

E. E. EVANS ESTATE
Agents. Both Phones

SPECIAL INVENTORY BARGAINS

Just at this time during our semi-annual inventory, each department in every Union Supply Company store is offering some special bargains After a great holiday rush of business we find many articles in our general stocks on which special prices have been made to clean them out Every Union Supply Company shoe department contains some bargains in odds and ends and broken lines Our clothing departments are showing some specially priced articles in the way of hats and caps for men and boys also sweaters gloves and boys suits The dry goods and notion departments also contain a great variety of odd lots of merchandise including some gift novelties all at prices which will insure a big demand Our furniture and general housefitting departments contain many attractively priced articles—in fact all over the store you will note price reductions Nor should the Union Supply Company grocery and meat departments be overlooked They contain a wide variety of the finest staple groceries and meats obtainable at prices equally as attractive

SAVE MONEY—WATCH FOR OUR SATURDAY SPECIALS.

Union Supply Co.

63 LARGE DEPARTMENT STORES
Located in Fayette, Westmoreland, Greene, and Allegheny Counties.

Announcement For Special Sale

I am selling out the Overcoats for less than half the money If you cut the ad out of the paper and bring it over to me I will give you off $5 00 for the Overcoat that will pay you to keep it over for next year I am selling them out less than wholesale prices I also bought over a big lot of Suits from Chicago The most of the suits are of the Hart Schaffner & Marx make I also am selling them less than Half Price If you cut the ad out of the paper and bring it to me I will give you off $1 00 for the suit I am doing this for the month of January only

The Sale Starts Saturday, January 3rd

It will pay you to come from any distance.

A. SHULMAN

241 North Pittsburg Street,
CONNELLSVILLE, PA.

Connellsville and McKeesport Gas and Oil Company Partnership

600 shares $50 a share in one well to be drilled in the McKeesport Gas Belt and expect to be drilling between February 15 and March 1, for further particulars, apply to M. J. Roland West Side Hotel or Jas. J. Driscoll Connellsville, Penna.

URGES PEOPLE TO FIGHT CATARRH WITH SIMPLE HOME MADE REMEDY

Can Make Pint at Home and Costs Little, Says Leading Druggist of Covington, Ky Who Has Made Special Study of Catarrh.

Says: Inflamed Nostrils Invite Influenza

People who say that catarrh is a disease not to be taken seriously are hardly rebuked by a Kentucky druggist who has for years been much interested in the growth of this loathsome yet altogether too common disease

He claims that the sore tender inflamed membrane of the nostrils and throat is a prolific breeding ground for germs—not only the germs of Influenza, but many other kinds as well

If people would only stop experimenting for two weeks and try a simple remedy made of Menthol and Arome mixed with enough boiled water to make a full pint half of the catarrh in this country would be abolished

It's really no joke for people who don't know about this simple recipe to be constantly sniffing and snuffing blowing and hawking when all these obnoxious symptoms as well as the foul discharge can be made to disappear in a few days

Add to three quarters of an ounce of Mentholized Arome—that's all you need and after you have mixed it with enough boiled water to make a pint gargle the throat twice daily and snuff or spray some into the nostrils as directed

The tender nostril will soon lose their soreness healing and be clean and healthy

Important Reminder Just as soon as anyone in the family gets a cold in the head check it at once with the antiseptic medicine

Sanrecs — REG. U. S. PAT. OFF.

is the dentrifice that contains the properties recommended as ideal by United States Army Dental Surgeons

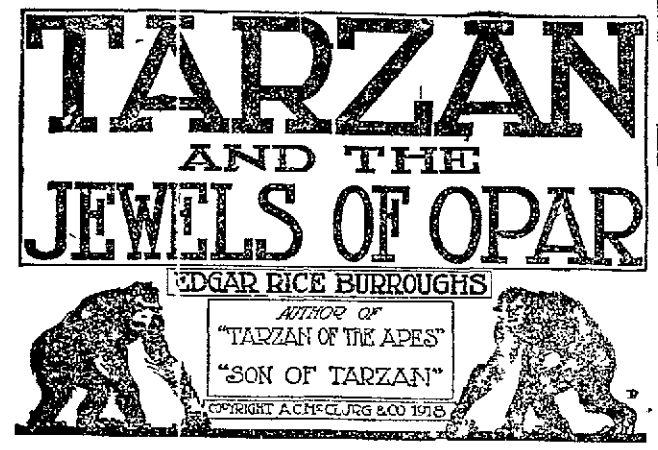

"Send a runner at once to Achmet Zek with this," he instructed the head man. "Remain here in camp awaiting further instructions from him or from me. If any come from the bungalow of the Englishman tell them that I am very ill within my tent and can see no one. Now give me six porters and six askaris—the strongest and bravest of the safari—and I will march after the Englishman and discover where his gold is hidden."

And so it was that as Tarzan, stripped to the loin cloth and armed after the primitive fashion he best loved, led his loyal Waziri toward the dead city of Opar, Werper, the renegade, haunted his trail through the long hot days, and camped close behind him by night.

And as they marched Achmet Zek rode with his entire following southward toward the Greystoke farm.

To Tarzan of the Apes the expedition was in the nature of a holiday outing. His civilization was at best but an outward veneer which he gladly peeled off with his uncomfortable European clothes whenever any reasonable pretext presented itself. It was a woman's love which kept Tarzan even to the semblance of civilization—a condition for which familiarity had bred contempt. He hated the shams and the hypocrisies of it and with the clear vision of an unspoiled mind he had penetrated to the rotten core of the heart of the thing—the cowardly greed for peace and ease and the safeguarding of property rights.

And so Tarzan always came back to nature in the spirit of a lover keeping a long deferred tryst after a period behind prison walls. His Waziri, at narrow, were more civilized than he. They cooked their meat before they ate it and they shunned many articles of food as unclean that Tarzan had eaten with gusto all his life and so insidious is the virus of hypocrisy that even the stalwart ape-man hesitated to give rein to his natural longings before them. He ate burnt flesh when he would have preferred it raw and unspoiled and he brought down game with arrow or spear when he would far rather have leaped upon it from ambush and sunk his strong teeth in its jugular; but at last the call of the milk of the savage mother that had suckled him in infancy rose to an insistent demand—he craved the hot blood of a fresh kill and his muscles yearned to pit themselves against the savage jungle in the battle for existence that had been his sole birthright for the first twenty years of his life.

Moved by these vague yet all powerful urgings the ape-man lay awake one night in the little thorn boma that protected in a way, his party from the depredations of the great carnivora of the jungle. A single warrior stood sleepy guard beside the fire that yellow eyes out of the darkness beyond the camp made imperative. The moans and the coughing of the big cats mingled with the myriad noises of the lesser denizens of the jungle to fan the savage flame in the breast of this savage English lord. He tossed upon his bed of grasses sleepless for an hour and then he rose noiseless as a wraith and while the Waziri's back was turned vaulted the boma wall in the face of the flaming eyes, swung silently into a great tree and was gone.

For a time in sheer exuberance of animal spirit he raced swiftly through the middle terrace swinging perilously across wide spans from one jungle giant to the next, and then he clambered upward to the swaying lesser boughs of the upper terrace where the moon shone full upon him and the air was stirred by little breezes and death lurked ready in each frail branch. Here he paused and raised his face to Goro the moon. With uplifted arm he stood, the cry of the bull ape quivering upon his lips, yet he remained silent lest he arouse his faithful Waziri who were all too familiar with the hideous challenge of their master.

And then he went on more slowly and with greater stealth and caution for now Tarzan of the Apes was seeking a kill. Down to the ground he came in the utter blackness of the close-set boles and the overhanging verdure of the jungle. He stooped from time to time and put his nose close to earth. He sought and found a wide game trail and at last his nostrils were rewarded with the scent of the fresh spoor of Bara the deer. Tarzan's mouth watered and a low growl escaped his patrician lips. Sloughed from him was the last vestige of artificial caste—once again he was the primeval hunter—the first man—the highest caste type of the human race. Up wind he followed the elusive spoor with sense of perception so transcending that of ordinary man as to be inconceivable to us.

Presently the body scent of the deer told Tarzan that his prey was close at hand. It sent him into the trees again—into the lower terrace where he could watch the ground below and catch with ears and nose the first intimation of actual contact with his quarry. Nor was it long before the ape-man came upon Bara standing alert at the edge of a moon-bathed clearing. Noiselessly Tarzan crept through the trees until he was directly over the deer. In the ape-man's hand was the long hunting knife of his father and in his heart the blood lust of the carnivore. Just for an instant he poised above the unsuspecting Bara and then he launched himself downward upon the sleek back. The impact of his weight carried the deer to its knees and before the animal could regain its feet the knife had found its heart. As Tarzan rose upon the body of his kill to scream forth his hideous victory cry into the face of the moon the wind carried to his nostrils something which froze him to statuesque immobility and silence. His savage eyes blazed into the direction from which the wind had borne down the warning to him and a moment later

Numa, the Lion, Strode Majestically Into View.

the grasses at one side of the clearing parted and Numa, the lion, strode majestically into view.

TO BE CONTINUED

Look Out Dreadful Soreness.

When the kidneys are weakened or overworked so that they fail to filter and throw all impurities out of the blood the poison remains in the system and backache soreness, lameness and rheumatic pains are likely to develop. Mrs. David Henry, 65 S. Lincoln Ave, Washington, N. J. writes: "Foley Kidney Pills are doing me much good both in kidneys and the rheumatism. They took all the dreadful soreness out of my limbs." Sold everywhere.—Adv.

Classified ads one cent a word.

LET IT HELP YOU

Bring Your 1920 Business Problems to the First National.

For 44 years the First National Bank of Connellsville has rendered business men prompt efficient service. Its credit policy is liberal and its advice in commercial transactions is helpful and always readily available. The Trade Review which the bank issues monthly without charge is a careful analysis of business conditions containing facts and figures that every business man should know. The current number of the Review is about ready. Send your address to the bank and get it regularly during 1920.—Adv.

Do You Want Anything?
If so, try our classified advertisements. They bring results.

Patronize those who advertise.

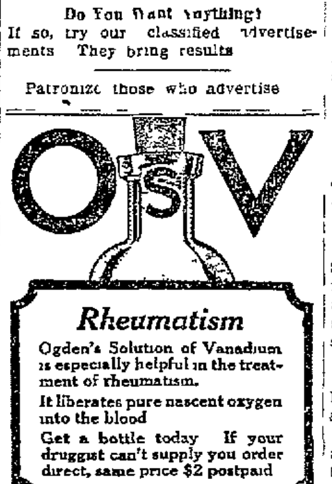

Among The Churches

CHRISTIAN CHURCH, GLOBE—L. Walker Buckner minister. Bible school at 10 A. M. Juniors at 1 P. M. Christian Endeavor at 6 30 P. M. Morning service at 10 40, subject of the sermon "The Christian Ministry as an Investment." The evening gospel service at 7 30, subject of the sermon "A Day and a Thousand Years." At the morning service there will also be a seven minute talk to the children. Parents are requested to encourage their children to attend this morning service and the children are cordially invited. An announcement will be made in respect to the children at this service. The pastor is using the day as an anniversary of his ministry having really entered upon his labors at the beginning of the year 1918.

TRINITY REFORMED CHURCH—South Pittsburg and East Green streets. I. G. Nace pastor. Sunday school at 9 45 A. M. Worship at 11 A. M. and 7 45 P. M. Sermons by Rev. D. A. Souders D. D. of Irwin Pa. Strangers welcome.

FIRST PRESBYTERIAN CHURCH—J. I. Proudfit pastor. Sabbath school at 9 45. Morning service at 11 subject "A Great Sermon." Young people's meeting at 6 P. M. Evening service at 7 30 subject "This Generation."

FIRST UNITED PRESBYTERIAN—South Pittsburg street and Morton avenue. Preaching at 11 A. M. and 7 30 P. M. by Dr. J. Knox Montgomery of New Concord Ohio. Sabbath school at 9 45. Junior and Intermediate meetings at 3 o'clock and Y. P. C. U. at 6 30. This is Every member present day. At 3 o'clock in the afternoon a men's meeting addressed by Dr. Montgomery on the subject "Hang Out Your Sign." There will be no Wednesday evening service on account of the union services. The sacrament of the Lord's supper will be observed next Sabbath January 11th. Preparatory services Thursday and Friday evenings preceding. Rev. Frances J. Scott our newly elected pastor will be here to conduct these meetings.

FIRST METHODIST EPISCOPAL—G. L. C. Richardson pastor. 11 A. M. Sacrament of the Lord's Supper will be observed. 6 30 P. M. Epworth league. Leaders Russel Engleka and George Richardson. Subject "A New Year's Service." 7 30 P. M. Evangelistic service "Catch My Pal" the subject, by the pastor. This church will join in the week of prayer services.

BROAD FORD M. P. CHURCH—Regular services at 11 A. M. and 7 P. M. Sunday school at 10 A. M. Subject of morning sermon "Looking Backward." Evening sermon "Looking Forward."

TRINITY LUTHERAN CHURCH—The Sunday school will meet at 10 A. M. at which time gold and silver pins will be distributed to those who earned the reward by regular attendance. The usual divine service will be held at 11 A. M. and 7 30 P. M. The pulpit will be filled by the Rev. Howard F. Bink of the Gettysburg Theological Seminary. Strangers are welcome.

CHRISTIAN SCIENCE CHURCH—Services are held in the Dunn Payne building, North Pittsburg street as follows: Church and Sunday school at 11 A. M. Sundays and Wednesday evening meetings at 8 o'clock. Lesson sermon for this Sunday is "God." Reading room of this church where the Bible and all authorized Christian Science literature may be read or purchased is open daily from 2 to 4 P. M. The public is cordially welcomed.

EVANGELICAL ASSOCIATION OF South Connellsville. J. O. Bishop pastor. Sunday school at 9 30. Preaching at 10 30. Y. P. Young People's Alliance at 6 45 and evangelistic services at 7 30 P. M. Sermon topics: Morning "Ye Shall Receive Power." After evening "The Love of God." Evangelistic services each evening during the week at 7 30 in charge of the pastor. The public is heartily invited to attend these meetings.

TRINITY EPISCOPAL CHURCH—Second Sunday after Christmas. Services in church house corner Fairview avenue and Prospect street. Sunday school at 9 45. Morning prayer and sermon at 11 o'clock.

CHRISTIAN CHURCH, VANDERBILT—Jesse Berg Porter pastor. Bible school at 10 A. M. Divine worship 11 A. M. Regular church board meeting at 2 30 P. M. Christian Endeavor at 6 30 P. M. Evangelistic service at 7 30 P. M. Sermon subjects: Morning "Glad! Begin." evening "What is the Church." All church officers are urged to be present at the morning service. Tentative preparations are being made to entertain the Fayette County Missionary convention on January 12 and 13. All who will sing in the choir during the revival campaign beginning January 18 are asked to hand their names to John S. Pratt at once.

METHODIST PROTESTANT—West Apple street. J. H. Lambertson minister. Class meeting 9 A. M. Sunday school, 9 45 A. M. Morning worship 11 A. M. subject "A Man Who Believed and Trusted God." Junior C. E. 3 P. M. C. E. meeting 6 45 P. M. In the evening at 7 30 the pastor will take as his theme "A Great Warning." Strangers especially welcome.

FAYETTE CHARGE U. B. CHURCH—Rev. C. W. Olewine pastor. Moore Memorial Sunday school at 10 A. M. Preaching at 11. C. L. at 7 30 P. M. No preaching Sunday night. Fairview Sunday school at 10 A. M. Preaching at 11 A. M. by S. K. Huey. Mt. Olive Sunday school at 10 A. M. Preaching at 11 A. M. subject "Some Hindrances." C. L. at 7 15 P. M. Preaching 7 45, subject "What Shall the End Be of Them That Obey Not the Gospels or Condemnation." Special meetings to continue next week. Everybody welcome.

UNITED BRETHREN CHURCH—Sunday school at 9 45. Preaching at 11, subject, "The Psalmist's Sorrow." Jr. Y. P. S. C. E. at 2 30, seniors at 6 30. Preaching at 7 30, subject "The Psalmist's Yearning." All are welcome. Union services next week. Monday night in United Brethren church. Rev. Fletcher preacher. T. S. Showers pastor.

The Best Croup Medicine.

When a druggist finds that his customers all speak well of a certain preparation he forms a good opinion of it and when in need of such a medicine is almost certain to use it himself and in his family. That is why so many druggists use and recommend Chamberlain's Cough Remedy. J. B. Jones a well known druggist of Cobrun Ky. says: "I have used Chamberlain's Cough Remedy in my family for the past seven years and have found it to be the best cough medicine I have ever known."—Adv.

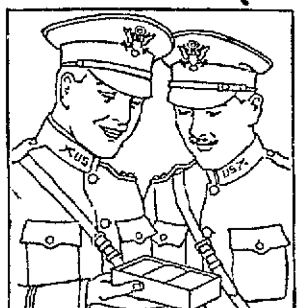

They Are Always Grateful For Cuticura Soap

Because it means skin comfort and skin health. For shaving, bathing and shampooing it is wonderful. Its pore cleansing sterilizing properties will prove a revelation to those who use it for the first time. Assisted by touches of Cuticura Ointment it does much to clear the skin of pimples, rashes, eczemas and irritations and the scalp of dandruff and itching.

Cuticura Toilet Trio

Consisting of Soap, Ointment and Talcum are indispensable adjuncts of the daily toilet in maintaining skin purity and skin health. By bringing these delicately medicated emollients in frequent contact with your skin as in use for all toilet purposes you keep the skin, scalp, hair and hands clear, sweet and healthy. The Soap, Ointment and Talc in 25c each everywhere.

TOO FAT?

Reduce 10 to 60 lbs or more under $100 GUARANTEE by Korein system. Obtain Oil of Korein at any busy drug store or write for free brochure to Korein Co NC 69 Station F New York City. Become slender by best method. No salts, no thyroid, no starving, no tedious exercising. Delightful easy rapid reduction. Improves health, symmetry, efficiency. ADD YEARS TO YOUR LIFE! Start to-day.

"At Your Service."
I. L. HORLWITZ
General Insurance & Real Estate.
312 Title & Trust Building
Bell Phone 106

TRY E-Z ROACH POWDER
For the extermination of roaches, ants and water bugs.
Write to
The Fleming Chemical Co
UNIONTOWN, PA

YOU
Grow Hair on Your Bald Head
[illegible]
WORST'S ZERL-TO-HAIR
Leighty's Pharmacy
Sid M[illegible] Barber
Connellsville - - - Penna

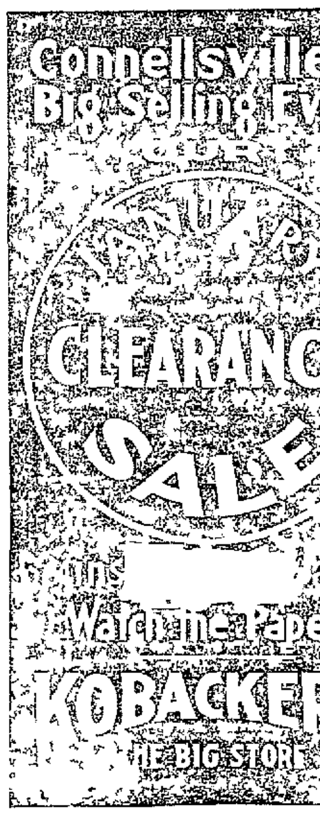

Columbia Records

Come in and Hear the Latest Hits of Broadway on a

Columbia Grafonola

2746—	I'll Say She Does	Al Jolson
85c	Just As We Used to Do	Billy Murray
2668—	Till We Meet Again	Campbell and Burr
85c	Dreaming of Home Sweet Home	Campbell and Burr
2769—	The Hesitating Blues	Adele Rowland
85c	I'm Going to Break That Mason-Dixon Line	Harry Fox
6104—	That Tumble-Down Shack in Athlone	Columbia Orchestra
$1.25	I'm Forever Blowing Bubbles	Columbia Orchestra
2786—	Oh What a Pal Was Mary	Henry Burr
85c	Waiting (from Listen Lester)	Charles Harrison
2766—	Take Me Back to That Land of Jazz	Billy Murray
85c	Breeze Blow Back My Baby to Me	Arthur Fields
2752—	I'll Say She Does	Wilbur Sweatman's Jazz Orchestra
85c	Lucille	Wilbur Sweatman's Jazz Orchestra
2796—	You Didn't Want Me When You Had Me	Irving Kaufman
85c	That's Worth While Waiting For	Irving Kaufman
2768—	Kansas City Blues	Wilbur Sweatman's Jazz Orchestra
85c	Alcoholic Blues	Louisiana Five Dance Orchestra
2772—	Tell Mother I'll Be There	Earle L. Wilde
85c	Work For the Night is Coming	Earle L. Wilde
2822—	Lullaby Time	Lewis James and Charles Harrison
85c	Out of a Clear Sky	Henry Burr
6123—	A Pretty Girl is Like a Melody	The Happy Six
$1.25	And He'd Say Oo-La-La Wee-Wee	Yerkes Jazarimba Orchestra
2780—	I'll Be Happy When the Preacher Makes You Mine	Irving and Jack Kaufman
85c	Mandy	Van and Schenck
2783—	Tell Me	Waldorf-Astoria Dance Orchestra
85c	Breeze	The Synco Jazz Orchestra
2817—	Chinese Lullaby	Waldorf-Astoria Orchestra
85c	Only	Prince's Dance Orchestra
2799—	Taxi	Waldorf-Astoria Dance Orchestra
85c	Cello	Jazarimba Orchestra
2815—	You'd Be Surprised	Irving Kaufman
85c	Just Leave It To Me	Irving Kaufman

The Rappert-Featherman Co.

Advertise your wants in The Daily Courier.

"CAP" STUBBS. "CAP" GETS GRAN'MA A DRINK! By EDWINA

NEWS OF THE DAY AT MT. PLEASANT BRIEFLY RELATED

Old Council Retires Monday and New One Will be Seated.

SEVERAL NEW FACES APPEAR

Organization of New Body Will Follow Adjourning Sine Die by the Returning Ones; Board of Health Report Shows Health of Town to Be Fine.

Special to The Courier.

MOUNT PLEASANT, Jan. 3—Monday evening at 7 o'clock the old council will meet to retire the members whose terms expire and the new members will take their places. In the First ward President Blaine B. Coldsmith will succeed himself. In the Second ward C. M. Galley and Edward King are retired from council and Frank Simpson and William Henderson take their places. In the Third ward Adam Porter is retired and Arthur Gearhart will take his place. Following adjournment of the old council, the new council will organize.

Town's Health Good.

The board of health held its last meeting of the year and closed accounts and submitted them to the council. The report extended from February 1 to December. The town suffered from no contagious diseases that became epidemic. The diseases quarantined during the year were chicken-pox, five; erysipelas, one; scarlet fever, one; whooping cough, one; diphtheria, four; measles, one; typhoid fever, 10.

Personal.

Mrs. Katherine Hamel has resigned as superintendent of the local hospital to take effect February 1.

Miss Elizabeth Hurst of Pittsburg has returned after a visit to her parents, Mr. and Mrs. Frank Hurst.

COUGHED NIGHT AND DAY FOR TWO YEARS

Mr. Parkhurst found quick relief from chronic bronchial trouble

"Two years ago, I had la grippe which left me with a bad cough. Finally this became chronic bronchial asthma, and four doctors said it could not be cured.

"I commenced taking everything my friends recommended, but I got worse instead of better. For two years, I was unable to do any work except to cough constantly night and day, which was the hardest work I ever did.

"Finally I got hold of Milks Emulsion. It benefitted me so much, right from the start, that it came as a God-send. In two months I was perfectly cured. I gained in health, strength and flesh rapidly."—J. M. Parkhurst, Leon St., W. Tere Haute, Ind.

Coughs like this seldom yield to local treatments. The surest way to reach them is to build up and strengthen the whole system. For any obstinate cough, Milks Emulsion is a remarkable remedy.

Milks Emulsion is a pleasant, nutritive food and a corrective medicine. It restores healthy, natural bowel action, doing away with all need of pills and physics. It promotes appetite and quickly puts the digestive organs in shape to assimilate food. As a builder of flesh and strength, Milks Emulsion is strongly recommended to those whom sickness has weakened, and is a powerful aid in resisting and repairing the effects of wasting diseases. Chronic stmoach trouble and constipation are promptly relieved—usually in one day.

This is the only solid emulsion made, and so palatable that it is eaten with a spoon like ice cream. Truly wonderful for weak, sickly children.

No matter how severe your case, you are urged to try Milks Emulsion under this guarantee—Take six bottles home with you, use it according to directions and if not satisfied with the results, your money will be promptly refunded. Price 50c and $1.20 per bottle. The Milks Emulsion Co., Terre Haute, Ind. Sold by druggists everywhere.—Adv.

Meyersdale.

MEYERSDALE, Jan. 3.—Miss Harriette Staub and James Chambers were married on New Year's Day at 3 o'clock in the afternoon, the ceremony being performed by Rev. Father Brady at the Catholic parsonage. The happy couple left in the evening on a honeymoon trip to Jacksonville, Fla. The bride is a daughter of Mr. Ida Staub and is a very accomplished young lady. The groom is signal maintainer of the Western Maryland here.

Mrs. George Sipple fell on the ice near her home on New Year's Day and broke a leg. Miss Belle Cook also fell on the same day and broke an arm. Both are getting along as well as can be expected.

Miss Effie Hasselroth very delightfully entertained a number of her friends at her home on the South Side, Tuesday evening.

Miss Bess Bittner was hostess Thursday evening when she gave a party at her home on Main street. About 20 guests were present and spent the evening in music and dancing after which lunch was served.

Miss Esther Stacer of Cumberland is visiting at the home of her parents, Mr. and Mrs. John Stacer.

Mrs. Ernest Broesecker of Berlin visited relatives here Thursday.

Mr. and Mrs. Charles Delt of Glencoe spent Thursday here with relatives.

Cut This Out—It Is Worth Money.

Don't miss this. Cut out this slip, enclose with 5c and mail it to Foley & Co., 2835 Sheffield Ave., Chicago, Ill., writing your name and address clearly. You will receive in return a trial package containing Foley's Honey and Tar Compound, for coughs, colds and croup; Foley Kidney Pills for pain in sides and back; and Foley Cathartic Tablets, a wholesome and thoroughly cleansing cathartic, for constipation, biliousness, headache and sluggish bowels. Sold everywhere.—Adv.

Classified ads. one cent a word.

At the Theatres

THE SOISSON.

"THE TOWER OF THE JEWELS"—With Corinne Griffith in the leading role is being shown today.

The picture was filmed for the most part at Bayshore, Long Island, one of the most fashionable summer resorts of the east.

Miss Griffith plays the role of Emily Cottrell, member of a high class crook band. She is known as "The Princess of Diamonds," and operates as one of dextrous safe-crackers of the band. She is seen in the dramatic adventure of cracking a safe in the home of a millionaire, her object being the theft of a famous diamond pendant known as "the tower of jewels."

David Parrish, millionaire banker and head of the household being robbed, discovers the beautiful crackswoman in the act of looting. Instead of turning her over to the police, he takes the girl into his family, and agrees to help her reform, as she has previously attempted to do.

THE SOISSON.

"THE HOODLUM"—In which Mary Pickford, the idol of the screen, has the leading role, will be shown Monday and Tuesday. Amy Burke, played by Miss Pickford, is first seen as the pampered granddaughter of the wealthy Alexander Guthrie, a hard-hearted man whose love is confined only to his money and to Amy. Besides her

Mary Pickford in "The Hoodlum"

father, Amy is blessed with no relatives. And the father is a sociological writer whose work makes imperative his presence in the toughest and most sordid tenement street in New York.

Eschewing a trip to Europe with her grandfather, Amy decides to live in the slums with her father while he writes the book which is expected to make him famous.

Rather than jeopardize her father's work, Amy decides to adapt herself to surroundings and win the friendship of her poor but whole-souled associates. She becomes the meanest-looking girl in Creighton street, the infallible crap shooter, a fearless shimmie dancer and a "come-on-kid" for thugs, street sweepers and colossal cooties.

THE PARAMOUNT.

"POOR RELATIONS"—Starring Florence Vidor and Zasu Pitts, is an interesting attraction today.

Dorothy Perkins wanted refinement, and thought she had it when she married a millionaire and went into high society. Sister Daisy wasn't strong on culture, but she had heart and imagination. Dorothy discovered that aristocracy was often catty and mean. Daisy found that a "prince" was sometimes disguised as a "hick" and sported a flivver and bad manners.

To the Dyspeptic.

Would you not like to feel that your stomach troubles are over, that you can eat any kind of food that you crave? Consider then the fact that Chamberlain's Tablets have cured others—why not you. There are many who have been restored to health by taking these tablets and can now eat any kind of food that they crave.—Adv.

Merits of the Professor.

"I've just been introduced to Professor Smart. Such a charming man to talk to; he doesn't make one feel like a fool in spite of his cleverness."

"Ah, my dear, that's because of his cleverness."

Boost Him.

I'm very fond
Of William Black.
He never talks
Behind my back.

CURED HIS RHEUMATISM!

"I am eighty-three years old and I doctored for rheumatism ever since I came out of the army, over 50 years ago. Like many others, I spent money freely for so-called 'cures' and I have read about 'Uric Acid' until I could almost taste it. I could not sleep nights or walk without pain; my hands were so sore and stiff I could not hold a pen. But now I am again in active business and can walk with ease or write all day with comfort. Friends are surprised at the change." You might just as well attempt to put out a fire with oil as try to get rid of your rheumatism, neuritis and like complaints by taking treatment supposed to drive Uric Acid out of your blood and body. It took Mr. Ashelman fifty years to find out the truth. He learned how to get rid of the true cause of his rheumatism, other disorders and recover his strength from "The Inner Mysteries," now being distributed free by an authority who devoted over twenty years to the scientific study of this trouble. If any reader of The Courier wishes "The Inner Mysteries of Rheumatism" overlooked by doctors and scientists for centuries past, simply send a post card or letter to H. P. Clearwater, 784-B Street, Hallowell, Maine. Send now, lest you forget! If not a sufferer yourself, cut out this notice and hand this good news and opportunity to some afflicted friend. All who send will receive it by return mail without any charge whatever.—Adv.

INTERESTING SPORT PARAGRAPHS

Revival of the baseball players' fraternity is reported.

* * *

Cornell's rowing squad consists of 100 oarsmen and 18 coxswains.

* * *

American Trapshooters' association conducted 432 shoots last season.

* * *

That third league is going good so far. The receipts just balance the expenditures.

* * *

Pat Duncan's real name is Louis Bayard Duncan. That's the reason they call him Pat.

* * *

Chick Gandil has again made his declaration that he will not play ball with the White Sox next year.

* * *

The new owners of the Beaumont club of the Texas League have elected O. G. Greeves president and Ruby Jett secretary.

* * *

George Tyler, southpaw pitcher of the Cubs, has had his teeth fixed and the doctors say he will be a winning pitcher next season.

* * *

The Stanford bridge grounds near London, where the Chelsea Football club plays its English league and cup soccer games, has been improved and will accomodate 90,000 spectators, including 8,000 under cover.

HOLDING HIS OWN

To the Wife of One who Drinks

If this should reach the eyes of a wife, mother or friend of some good man who drinks liquor to excess and cannot overcome the self-ruining habit, let her write to Edward J. Woods, DB-275, Station F, New York, N. Y., for confidential information which is likely to bring a complete victory over the drink habit. Adv.

If There's a Suit, Coat or Dress You Have Been Wanting

BUY IT NOW

Between seasons have never surpassed in the value of their offerings these bargains in Women's Wear offered now, when our real winter with its cold weather and busy social calendar makes a replenishing of the wardrobe a real necessity as well as a great economy.

One Lot Plaid Skirts ¼ off

All Suits—Coats—Dresses—Reduced

Our Biggest Sale in Coats

From the dainty, comfy garment for the two-year-old, to the swellest Alaskan seal for dowager or debutante, not a coat in our large and complete stocks is reserved from these reductions which vary from 20% to 50%.

One Lot Plush Coats, long and short models—ONE HALF PRICE

Other Fur Fabric Coats—25% Off

All Children's Coats, 2 to 14 years—25% Off

Our Entire Stock of Beautiful Cloth Coats Reduced - - - 20%

These include the softest, warmest woolens, including velours, bolivia, chamleon cord, tinseltone, silvertone, tinseltwill, evora, Lucerne cloth, tricotine and serge in the deep rich colors, so popular this season and already dominating the colors of the coming spring.

Every Coat Not Included in Special Price Lots Now Reduced One-Fifth or 20 Per Cent

Less Than ½ $25 to $39.75 Dresses Now $17.00

Furs and Fur Coats Reduced 25%

All Other Dresses at 25% Off

75 BEAUTIFUL SUITS

Plain and Fur Trimmed at ONE-HALF

Included are tailored and dressy models in fine velours, velour de laine, duvet de laine, tinseltone, tinseltwill, broadcloth and serge in all the good shades, notably Burgundy, dark green, plum, reindeer, taupe, navy and black; sizes 16 to 44½.

Regular Prices $49.75 to $175.00

Now Just ONE-HALF OFF or $24.88 to $87.50

All other suits, including about 75 tricotine and serge tailored suits in navy, black and tan, and priced regularly at

$29.50 to $125.00

Reduced now one-fourth and priced at

$22.32 to $93.75

These include fascinating dance frocks of delicately tinselled taffeta, some adorned with tiny flowers and showing the girlish bouffant effects so novel and so pretty; they include also handsome gowns of kittens' ear crepe and georgette, beautifully embroidered and beaded; costume velvets; tricolette and sylvanette dresses; crepe meteor, crepe de chine, tricotine and serge—all garments of unusual charm and appeal whether they are for practical or party wear.

Now Reduced One-Fourth

Overcoat Weather Finds Us Well Prepared

To Meet Your Overcoat Needs Reasonably

Handsome, all wool overcoats and ulsterettes, the last word in style, excellently tailored, many of doublefaced cloth and in 25 models and colors offer big values at - - - - - - - - **$32.50**

Many others from the Hirsch-Wickwire, Michaels-Stern and Society Brand Shops

$20.00 to $80.00

Women's and Children's Odd Muffs and Neckpieces at ONE-HALF OFF

GOLD BOND STAMPS PAY 4% ON EVERY DOLLAR YOU SPEND HERE

Women's and Children's Sweaters and Knit Wear at ONE-FOURTH OFF

WRIGHT-METZLER CO

=CASCO=

Kills Colds and "Flu" Germs
Or Your Money Back
30 Tablets 25 Cents
AT ALL GOOD DRUG STORES

READ THE COURIER.

FLOUR

Drop us a card, and let us send sample and quote you prices on our

White Marvel

brand delivered to your depot, packed in wood, cotton or paper, in any quantity you may desire us to send you.

E. F. BREINING

WAYNESBORO, PENNA.
U. S. Wheat Corporation
License No 926597M.

THE UNION NATIONAL BANK OF CONNELLSVILLE, PA. (WESTSIDE)

RESOLVE TO MAKE 1920 A PROSPEROUS YEAR

The growth of your business is in large measure what you determine to make it. Resolve to make 1920 a very prosperous year. You decide wisely in making the Union National Bank your depositary—you'll find our service helpful.

UNION NATIONAL BANK
Connellsville, Pa.

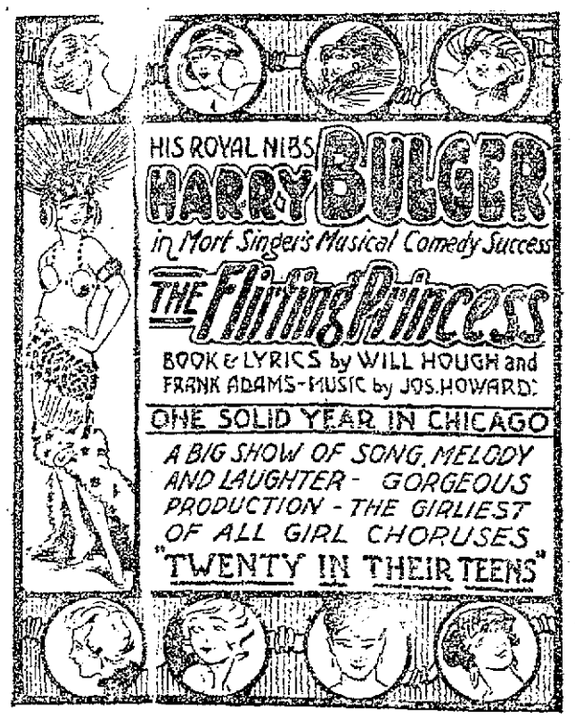

Soisson Theatre (Matinee & Night) Friday, Jan. 9